

# Isleham Informer

Issue 74 • June & July 2016 • [www.isleham-village.co.uk](http://www.isleham-village.co.uk)

## Under 13s Girls win League & Cup double again!

Isleham Utd Under 13s Girls ended the season on a fantastic high after completing a League and Cup double for the second year running. They clinched the League by winning nineteen games and only drawing one. In their Cup Final against Cambridge City, Isleham came back from 2-0 down with goals scored by Amy McLean (2) and Cerys Kirby-Cook.

Isleham scored an incredible 176 goals this season, with Amy McLean on 83, Talia Irvine on 32 and Mia Yearn on 29 finishing as the top three goal scorers of the League. The team conceded only 15 goals in both League and Cup games!

In between winning the League and the Cup, Isleham took part in the SCI Tournament in Great Yarmouth, and came away winners from that too, winning all six games, scoring 30 goals and conceding none!

Ex-England player and *I'm a Celebrity...* tv star Kieron Dyer presented the girls with their winning trophies and Cup. Well done again girls! *Craig Boneham*

*Right: Isleham Under 13 Girls team and staff with their trophies at The Beeches*

• Football Festival 2016 see page 14



Photos Les Wightman

## Isleham Preschool: officially 'outstanding'!

It's been quite a year for our village Preschool so far: our various fundraising events (the Christmas Fair in December, the pancake races and bake sale on Shrove Tuesday, and our fabulous Easter Egg raffle) have all been incredibly well supported by the local community and have raised considerable sums that have gone directly into making improvements at the Preschool. Thank you so much to everyone who has helped us! We have bought new balance bikes, colourful rugs for the main room, new books, sand timers and, last but not least, we have managed to replace our aging outdoor play equipment with some superb brand new Playdale equipment that rivals any children's playground! We now have a rope ladder, slide, sensory bridge, tunnel

and climbing wall, as well as activity stations including an interactive clock, a weather station and chalk board. The

children are thoroughly enjoying exploring their newly developed outdoor area.

*Continued on page 15. More photos on back page*







## For all your building requirements...

For every home renovation project, from home extensions, loft and garage conversions, alterations, carpentry, garden walls and patios.

As well as, Upvc, fascias, soffits and conservatories.

Call Alex or Glen for a free no obligation estimate on your building project...

01638 781679 or 07909 915 612 / 07833 017588

[www.kingbuild.co.uk](http://www.kingbuild.co.uk) | [info@king-build.co.uk](mailto:info@king-build.co.uk)  
18 Malting Lane, Isleham, CB7 5RZ

City & Guilds  
NPTC  
Qualified



**01353 882188**

[info@actreeandgarden.co.uk](mailto:info@actreeandgarden.co.uk)

Fully Insured Award Winning Local Business available for all Tree Surgery, Hedge Cutting, Planting, Grass Cutting, and Garden Care  
Contact us today to arrange your free, no obligation on site quotation



*KARMA FARM* [www.islehamfen.co.uk](http://www.islehamfen.co.uk)

8 Fen Bank, Isleham; Tel: 07900 961217



*The Beautiful Eco-Campsite on Isleham Fen*



Established family run business

Tree Felling - Dismantling - Removal  
Stump Grinding - Stump Removal  
Crown Reduction - Thinning  
Consultancy & Surveys  
Site Clearance - Grounds Maintenance  
Hedge Cutting - Qualified & Insured



City & Guilds  
NPTC

**01638 780188**

[info@greenwoodtreesurgery.co.uk](mailto:info@greenwoodtreesurgery.co.uk)  
[www.greenwoodtreesurgery.co.uk](http://www.greenwoodtreesurgery.co.uk)



Car Servicing  
& Warranty

### Why trek into Cambridge or Bury?

Visit us, your local Renault garage. We can carry out all of your 4+ service contracts and warranty repairs.

- Established for 50 years, we're now conveniently situated off Studlands Park Ind Estate, Newmarket
- Fully trained Master and Senior Technicians
- Free charging of electrical vehicles whilst the car is in the workshop

**Book now 01638 661 113 or email [service@manchetts.co.uk](mailto:service@manchetts.co.uk)**

1 Victoria Way, Studlands Park Ind Estate, Newmarket, Suffolk CB8 7SH

[www.manchetts.co.uk](http://www.manchetts.co.uk)



**MANCHETTS**  
[www.manchetts.co.uk](http://www.manchetts.co.uk) Tel: 01638 661113



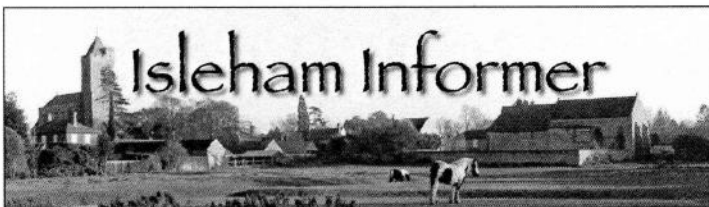

# Isleham Informer

The *Isleham Informer* is published six times a year, every other month.

**CONTACTS • Editor** Ed Mayall T: 01638 780839 E: ed@islehaminformer.org.uk • **Advertising** Emma Joy-Staines T: 07809244895 E: emmajoystaines@yahoo.co.uk • **Design & layout** Zoë French T: 01638 780007 E: zoefrench3@gmail.com • **Features** Glenda Preece T: 01638 780734 E: gjprece@aol.com • **Distribution** Fred Preece T: 01638 780734 • **Published by** Isleham Parish Council • **Printed by** Gipping Press www.gippingpress.co.uk  
**NEXT ISSUE:** Published 1st August 2016 (dependent on staffing). The deadline for all editorial and advertising is 9th July 2016.

**DISCLAIMER:** The *Informer* would like to point out that we have neither tried nor tested all of the products and services advertised in these pages and therefore cannot accept responsibility for the veracity of any claims made.

## Useful Information

### Mobile Library

1st Thursday of the month:	<b>Arrive</b>	<b>Depart</b>
Church Street	2.15pm	3pm
Mill Street	3.05pm	5pm

3rd Friday of the month: Church St 9.30am-10.10am

### Useful phone numbers

Emergency for Police, Fire, Ambulance.....	999
Police (Non-emergency).....	101
Accident & Casualty (Addenbrooke's).....	01223 217118
Addenbrooke's Hospital (Cambridge).....	01223 245151
Newmarket Hospital .....	01638 564000
West Suffolk Hospital (Bury St Edmunds).....	01284 713000
Staploe Medical Centre (Soham)	
- Appointments .....	01353 624121
- Prescriptions & Dispensary.....	01353 727695
- Enquiries, Home Visits, Emergencies.....	01353 624123
Minor Treatment Centre, Ely.....	01353 656675
NHS Direct (for advice).....	0845 4647
GP Out-Of-Hours (non-emergency) .....	111
Electricity Emergencies .....	0800 7838838
Gas Emergencies .....	0800 111999
Anglian Water Leaks .....	0800 771881
- 24 hour .....	0845 7145145
Social Services - office hours.....	0345 0455202
- out of hours emergency .....	01733 561370
Refuse Collection.....	01353 665555
RSPCA .....	07599 522716
- Cruelty line.....	0300 1234 999
Citizens Advice Bureau .....	Ely 0845 130 6442
	Mildenhall 01638 712094
	Newmarket 01638 665999
District Councillor: Derrick Beckett.....	01638 780476
Parish Council Clerk: Diane Bayliss .....	01638 781687
MP: Lucy Frazer.....	lucy.frazer.mp@parliament.uk

## WWW.CSPSERVICES.CO.UK

Computer/laptop repairs, upgrades & new builds, virus & spyware removal plus data recovery.

Printer cartridges at good prices.

Telephone points, routers & networks installed & set up.

Spare monitors, keyboards, mice & printer available for short term loan when yours goes wrong.

Watch batteries fitted.

Transfer 35mm slides to computer.

Contact us:

Tel: 01638 780669 Mob: 07771 830336

Email: enquiries@cspservices.co.uk or patterson.clive@gmail.com

Website: www.cspservices.co.uk or via www.islehamwest.co.uk

## Dates for Your Diary

If there is anything you would like included here for future issues: contact Glenda Preece, T: 01638 780734 E: gjprece@aol.com.

### REGULARS

**Tuesdays:** Coffee Morning at the Social Centre, 9am-noon

**Saturdays & Sundays** Brunch at The Beeches 10am-1pm

### June

Thursday 2nd	Mobile Library	Church St. 2.15-3pm Mill St. 3.05-5pm
Monday 6th	Parish Council	The Beeches, 7.15pm
Thursday 9th	W.I. Summer Outing	The Beeches, 7.30pm
Tuesday 14th	Gardeners Club	The Beeches, 7.30pm Thursday
Thursday 16th	Isleham Society	The Beeches, 7.30pm
Friday 17th	Mobile Library	Church St. 9.30-10.05am
Friday 24th	Quiz Night	The Beeches, 7.30pm
Saturday 25th	Summer Ball	The Beeches, 7pm for 7.30pm

### July

Friday 1st	Mobile Library	Church St. 2.15-3pm Mill St. 3.05-5pm
Saturday 2nd	Gala Day	
	Gala Family Disco	The Beeches, 6pm
Monday 4th	Parish Council	The Beeches, 7.15pm
Saturday 9th	INFORMER DEADLINE	
Thursday 14th	W.I.	The Beeches, 7.30pm
Friday 15th	Mobile Library	Church St. 9.30-10.05am
Tuesday 19th	Gardeners Club	The Beeches, 7.30pm
Thursday 21st	Isleham Society	The Beeches, 7.30pm
Friday 29th	Quiz Night	7.30pm, The Beeches

## Newly elected Police & Crime Commissioner

On 6th May 2016, Jason Ablewhite was elected Police and Crime Commissioner for Cambridgeshire. Jason took over from Sir Graham Bright on Thursday 12th May.

Police & Crime Commissioners have responsibility for delivering an efficient and effective police service in their area. They set police and crime objectives, the police budget and issue grants to tackle crime and disorder. They are elected by the public to hold Chief Constables and the force to account, effectively making the police answerable to the communities they serve •



## Guinea Fowl Eggs

12 Great Fen Road  
Soham  
Ely Cambs  
CB75UQ

Fresh at the farm gate  
Weekly orders welcome  
Hatching eggs available on request

Call Lee on

07552430263

Christian Weston  
**The Clean Sweep**

Institute of Chimney Sweeps  
 trained and approved

Swift, thorough, clean service

Safety certificates issued

Fully insured

- Tel: 01353 699831
- Mobile 07505001559



**AMS Building and Landscaping Ltd**  
 Our areas of expertise include:

- Driveways and paving
- Driveway cleaning and sealing
- Patios and paths
- Fencing, trellis work and decking
- Turfing and seeding
- Garden design
- All building work
- Property maintenance
- Garden and property clearance



Call for FREE estimates and bookings:

Office: 01638 721893 or Site: 07789261266

Please visit our website for examples of our work & refs:  
[www.amsbuildingandlandscaping.co.uk](http://www.amsbuildingandlandscaping.co.uk)



**TFM Butchers**

Fenrose Farm, 1 Fen Bank, Isleham CB7 5SL

Tel: 01638 780994/780431

Email: [info@thompsonsfarmisleham.co.uk](mailto:info@thompsonsfarmisleham.co.uk)

Website: [thompsonsfarmisleham.co.uk](http://thompsonsfarmisleham.co.uk)

Due to popular and growing demand of our  
**FRESH HOME-BRED AND REARED BEEF & PORK**  
 (lamb from July/August and chicken from June) our butcher  
 David works in our farm shop during our opening hours:

**Tuesdays** 10am-5.30pm • **Thursdays** 9am-5.30pm

**Fridays** 9am-5.30pm.

At the weekends we are open:

**Saturdays** 9am-4pm • **Sundays** 10am-12 noon.

We guarantee 100% traceability and very competitive prices  
 for our customers! View our prices on our website.

**An example of a TFM Best Buy Pack ONLY £25!**

2 pork steaks, 1lb diced pork, 1lb hand-made chipolatas,  
 1lb lean beef mince, 2 gammon steaks, 6 eggs

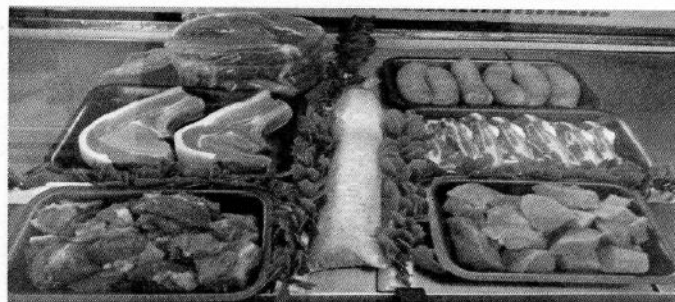

A new pack will be available each month –  
 see Roseanna Thompson on Facebook for details.

Buy British Buy local Buy from the farm gate

**Emma's Beauty Co**

Offering a wide range of luxury nail, beauty  
 and holistic treatments since 2007

- Dermologica Facials
- St Tropez Tanning
- Shellac, Minx and Vinylux
- Manicures & Pedicures
- Acrylic Nails
- Waxing
- Hot Stone Massage
- LVL Lash lift
- and much more!!

With our therapists  
 Emma and Rachel

07843665928

[emmasbeauty20@gmail.com](mailto:emmasbeauty20@gmail.com)

Situated in West Row

**FOREVER**



Do you know anyone who suffers from?

hiatus hernia allergies  
 sinusitis osteoarthritis

cystitis stomach ulcers  
 chronic fatigue

psoriasis **IBS** asthma

Crohn's disease sciatica arthritis  
 eczema

**ME** diverticulitis  
 dermatitis cold sores acne

colitis osteoporosis

Our products could help! Ask us how

**Emma and Leigh Joy-Staines**  
 07809244895

[Emmajoystaines@yahoo.co.uk](mailto:Emmajoystaines@yahoo.co.uk)



# Isleham Gardeners

## A Gardener's Poem

*Alan Titchmarsh, Monty Don, Jeffrey Smith and Percy Thrower  
We all have our favourite one to show us how to use our mower.  
Dairmuid Gavin, Carol Klein, Chris Bairdshaw and Joe Swift  
All experts in garden design; oh how I wish I had their gift.  
Bob Flowerdew and his reclaimed freezers, Charlie Dimmock  
and her water features  
Pippa Greenwood's advice on plant diseases, and aphids, bugs  
and crawling creatures*

*Christine Walkden and James Wong, experts in the gardening field  
Tell us how to make our plants grow strong to improve our crops  
and increase our yield.*

*Tuning in to get gardening advice brings me to the end of my tether  
All the plants look really nice but none of them can tell me  
HOW TO CONTROL THE WEATHER!*

It's been a very strange Spring with late frosts and very little rain but now it looks as though we could be in for some better weather. I know of some people who bought tub and basket plants only for them to be frosted overnight. We should still be careful with young tomato plants as it is possible to get a short sharp frost overnight. Speaking of tomatoes, in my last article a line was missed out which contained the variety of tomatoes I use for grafting. If anyone is interested the variety is Arnold Rootstock, available from Moles Seeds of Colchester.

We're always pleased to see new members at Isleham Gardeners. We meet on the third Tuesday of the month at the Beeches. Membership is £10 per year, which entitles you to a discount at Scotsdales nurseries, and our meeting hosts varied and interesting speakers. Find us on Facebook at Isleham Gardeners.

Wishing you a happy and successful gardening summer.  
*Phil Adelphus*

theWI  
INSPIRING WOMEN

# Isleham WI

In April Peter Cresswell addressed the meeting, and told members of his 'Life in Entertainment'. He started at Great Yarmouth, then worked in many places round the country, finally finishing in Cambridge where he organised a variety of events.

Our speaker in May was Anne Datsun who demonstrated the art of serviette work that she had learned when staying in France, where it is very popular. She brought with her a selection of the work she had done, then demonstrated the craft before encouraging members to decorate items themselves. Amidst much laughter we set to work, and the results were really pleasing. It was a very pleasant evening.

We have no meeting in June as it is our summer outing, but on 14th July we have an OPEN EVENING when the speaker is a Flower Demonstrator, Sandra Jaina. All are welcome.

If you would like to join the W.I. or simply come to a meeting to see what it is like, please do come along. We meet on the second Thursday of each month in the Beeches, 7.30pm for 7.45pm, and new members are always welcome.

For further information contact: Glenda Preece 01638 780734  
gjpreece@aol.com •

• If you would like your club, society, organisation's news and photos, or anything you (and the *Informer* team) think is of interest to the village to appear in the *Isleham Informer*, please contact any member of *Informer* staff - see page 3 for contact details. Please supply your article and photos by March 9th for our April issue (but we may be able to accommodate copy after that date, do check with Zoë). We also need the photographer's name where necessary and details of photos for captions: please do ask subjects to give their permission to appear in the *Informer* - children should have parents' permission.

## Village clubs: information

CLUB	CONTACT	DAY/DATE	TIME	PLACE
<b>1st Isleham Beavers</b> (boys & girls 6-8 yrs)	Sue Harrison 781837	Tuesday	5.15-6.15pm	The Beeches
<b>1st Isleham Cubs</b> (boys & girls 8-10 yrs)	"	Tuesday	6.30-8pm	The Beeches
<b>1st Isleham Scouts</b> (boys & girls 10-14 yrs)	"	Tuesday	6.30-8pm	The Beeches
<b>Angling Society</b>	Ivan Houghton 01638 780333			
<b>Ballet &amp; Dance</b>	Lisa Nixon 07512 717758	Tuesday	from 3.30pm	The Beeches
<b>Ballroom Dancing</b>	Cynthia George 01954 202095	Friday	7pm	The Beeches
<b>Board Games</b>	Alison Young 01638 780351	Last Thursday	2-5pm	High St. Church
<b>Book Club</b>	Doreen Spiers 01638 780783	2nd Friday	2pm	The Beeches
<b>Bowls Club</b>	Terry Pinder 01638 720875			
<b>Bridge Classes</b>	Barry Lowe 01353 658358	Wednesday	10am-noon	The Beeches
<b>Brownies</b>	Bridget Clements 01353 624103	Thursday	6-7.15pm	High St. Church
<b>Busy Bees</b>	Pre-School 01638 781212	Wednesday	9.30-11.30am	The Beeches
<b>Craft Club</b>	Hazel Thompson 01638 780633	Tuesday	1.30-4pm	Limestone Centre
<b>Gala Committee</b>	Margaret Davies 01638 781175	3rd Monday	7.30pm	The Beeches
<b>Isleham Gardeners</b>	Alison Moughton 07894 473977	3rd Tuesday	7.30pm	The Beeches
<b>Isleham Society</b>	Vernon Place 01638 780449	3rd Thursday	7.45pm	The Beeches
<b>Isleham United Youth FC</b>	Steve Isaacson 07545 395573			
<b>New Age Kurling</b>	Lisa Milne 01638 780186	Friday	2-3.30pm	The Beeches
<b>Pilates</b>	Jo Simcock-Simms 07974 653775	Monday	7-8pm, 8-9pm Wednesday	The Beeches 12 noon
<b>Tania Fitness</b>	Tania McQuilkin 07983 440187 Powerhoops & kettlebells	Tuesday	9.30-11am	The Beeches
<b>Twinning Association</b>	Keith Woollard 01353 723010	Annual visits to	and from Nesles	
<b>WI</b>	Glenda Preece 01638 780734	2nd Thursday	7.30pm	The Beeches



# Pooley Bendall Watson

## SOLICITORS

*For a friendly and professional approach*

- Domestic & Commercial Property
- Family & Matrimonial Matters
- Wills, Probate, Trusts & Tax
- Company & Employment Law

2 Three Cups Walk, Fore Hill, Ely Cambs CB7 4AN  
Tel: (01353) 666075 Fax: (01353) 666162  
Email: [info@pbw.uk](mailto:info@pbw.uk)

Also at: 4b Church Street, Isleham, Cambs CB7 5RX  
Tel: (01638) 780170 Fax: (01638) 780190

P B & W Solicitors LLP is a Limited Liability Partnership, trading as Pooley Bendall & Watson Solicitors.

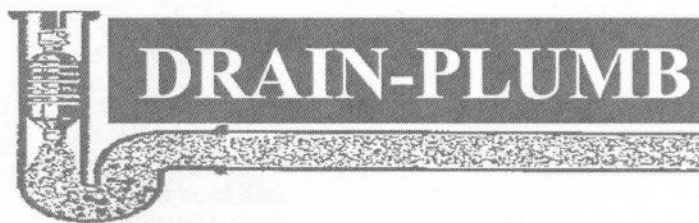

**Plumbing, Heating & Drain Services**

**BLOCKED DRAINS CLEARED**

- Gas Boiler Service & Maintenance
- Power Flushing to Heating Systems
- Home Buyers' CCTV Drain and Plumbing Surveys
- All Plumbing & Heating Repairs and Alterations
- All Work Guaranteed

TEL: 01638 742873  
MOBILE: 07932 773515  
7 Ness Road, Burwell  
Cambridge, CB25 0AA

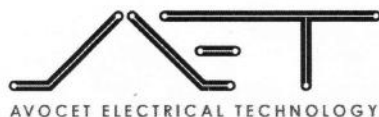

### NICEIC PART P APPROVED ELECTRICAL CONTRACTORS

Avocet Electrical Technology are electrical contractors working throughout Cambridgeshire, Suffolk and across East Anglia.

We cover electrical projects for the commercial, industrial and agricultural sectors and are NICEIC Part P Registered for domestic projects.

Our expertise includes:

- Bespoke LED lighting design, supply and installation
- Installation of single and three phase systems
- Maintenance and repair of agricultural, commercial, industrial and domestic installations
- Low energy lighting consultation
- Inspection and testing
- Fire alarm design and installations
- Home automation

Please do not hesitate to contact us with any query.

T: 01638 780033 M: 07800 832619

E: [info@avocet-electrical.co.uk](mailto:info@avocet-electrical.co.uk) W: [avocet-electrical.co.uk](http://avocet-electrical.co.uk)

Avocet Electrical Technology 43 The Causeway Isleham Cambridgeshire CB7 5TA



## LANGTRY FITTED FURNITURE

L  
F  
F

EXTENSIVE RANGE OF KITCHENS AND BEDROOMS



BESPOKE & HANDMADE FURNITURE

#### SHOWROOM OPENING HOURS:

7am to 5.30pm Mon - Fri  
9.30am - 4.30pm Sat

Unit 24, Northfield Business Park,  
Soham, Ely, Cambs. CB7 5UE  
(Behind Scampers)

Tel: 01353 725380

Fax: 01353 725384

Out of hours phone:  
Tony on 07738559569

- From Design to Completion
- Supply & Fit or supply only
- Top Brand White Goods
- Bespoke Sizes to fit any Kitchen & any budget
- Free Design service

[www.langtryfurniture.co.uk](http://www.langtryfurniture.co.uk)



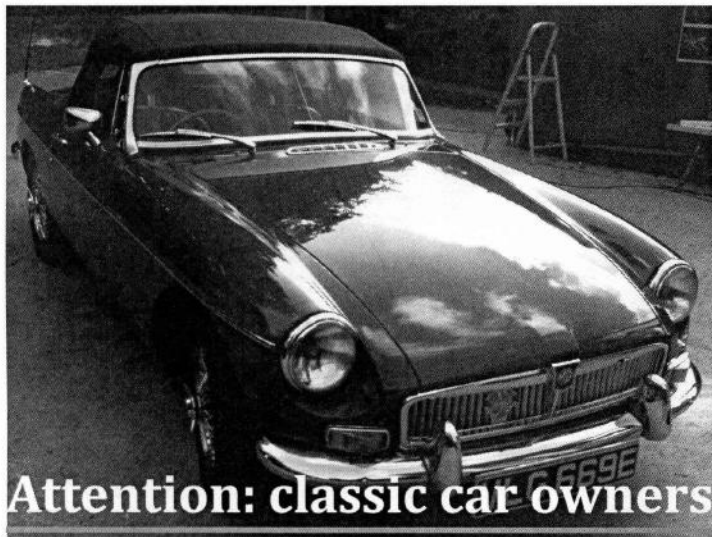

## Attention: classic car owners

*A letter from Ivan Cole*

**W**hilst I was having some work done in my home by a local tradesman the conversation turned to classic cars which we both own. We believe there are several other classic owners in the village, so we came up with the idea of a trip to the coast one weekend during the summer. If any other owners would like to join us and take their classic out for a run please get in touch and we can arrange to meet up to discuss the trip. You can contact me, Ivan Cole, by email to gardenbarber@yahoo.com or tel 01638 781412, 07500 967233.

## Church bells ap-pealing...

**F**ew people can have failed to hear the bells of St Andrew's church ringing out on Sundays and on other special occasions; they are after all the loudest musical instruments in the village! Ringers are only too happy to ring for special occasions and this year, they will be marking 500 years since two new bells were installed to take the peal up to three bells. A number of quarter peals will be rung over the course of the year to mark this special anniversary and it is hoped that one such quarter peal can be rung by a band consisting entirely of Isleham residents. As far as is known, this feat has not been attained since the sixth bell was added in 1968. As we build up to this, members of the band will be increasing their personal expertise by attempting increasingly complex feats, so watch out for notice of these efforts on social media – and by some more traditional means of sharing information.

Bellringing is an enjoyable pastime suitable for anybody sufficiently mobile to ascend the staircase to the ringing room. Beginners are always welcome and can take advantage of the opportunity to be taught by qualified instructors. There is no charge for learning or practicing bell ringing just turn up at the church on a Friday evening at 7.30pm. *Gill Pederson*

## Isleham Post Office vacancy

As you may know, Gary is leaving our village Post Office in August. **We are looking for an interested person or persons to take on the Post Office either solely or in partnership.**

More details of exactly what is involved from:

Rev'd Mike Banyard 01638 721616

Peter Pederson 01638 780095

Rob Savage 01638 780218

## Topping & Company Booksellers of Ely

### • UPCOMING AUTHOR EVENTS •

**JAMES RUNCIE** author of *The Grantchester Mysteries*  
7.30pm Wednesday 1st June, 7.30pm

**VASEEM KHAN** author of *The Perplexing Theft of the Jewel in the Crown*  
7.30pm Wednesday 8th June

**JILL DAWSON** with her latest novel *The Crime Writer*  
7.30pm Thursday 9th June

**JO BAKER** author of *Longbourn*  
with her latest novel *A Country Road, A Tree*  
7.30pm Tuesday 14th June

**FRANCIS SPUFFORD** author of *Golden Hill*  
7.30pm Thursday 16th June

**FIONA REYNOLDS** former Director-General of the National Trust, author of *The Fight for Beauty*  
7.30pm, Tuesday 21st June

**BARNEY NORRIS** author of *Five Rivers Met on a Plain*  
7.30pm Thursday 23rd June

**SIMON ARMITAGE** poet and author of *Pearl*  
7.30pm Tuesday 28th June

**SARAH PERRY** author of *The Essex Serpent*  
7.30pm Thursday 7th July

**LUCIE WHITEHOUSE** author of *Before We Met*  
with latest novel *Keep You Close*  
7.30pm Monday 18th July

**BEN MACINTYRE** author of *Operation Zig Zag*  
with *SAS: Rogue Heroes*  
7.30pm Monday 26th September

Tickets available from **The Bookshop, 9 High Street, Ely**  
Tel: 01353 645005 and online at [toppingbooks.co.uk](http://toppingbooks.co.uk)



## ESACT TRANSPORT

If you live in Aldreth, Fordham, Haddenham, Isleham, Little Thetford, Soham, Stretham, Upware, Wicken, Wilburton, did you know that you could have access to a FIVE day a week Dial-a-Ride transport service that picks you up from your door? Membership with us costs just £10 per year and transport is half the fare with your Bus Pass.

We travel into towns for shopping, doctors surgeries, hospitals and we also provide monthly trips to St Ives, Cambridge, St Neots, Huntingdon and offer day trips and lunch outings.

Join us straightaway to start enjoying this transport.

**ESACT**  
ELY & SOHAM ASSOCIATION FOR COMMUNITY TRANSPORT

**01353 661161**

HALF THE FARE  
WITH YOUR BUS  
PASS

MEMBERSHIP  
ONLY £10 FOR  
THE YEAR

DOOR-TO-DOOR  
TRANSPORT

FIVE DAY A WEEK  
DIAL-A-RIDE

CALL US TODAY!  
01353 661161

ESCAT TRANSPORT  
5 Martin Avenue  
March  
Cambridgeshire  
01353 661161

[www.escat-cambs.co.uk](http://www.escat-cambs.co.uk)





# Gala Disco

## 2nd July 2016

**6.00 PM START- 11PM**



**£3.00 ADULTS**  
**£1.50 CHILDREN**  
**U5's FREE**



**TICKET EVENT PLEASE CONTACT THE  
BEECHES TO BOOK TICKETS ON 01638  
780097**

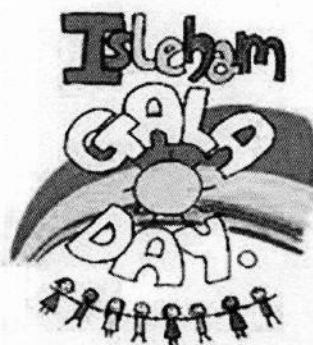

## Gala Day: Saturday 2nd July

**T**hanks to the hard work of a dedicated Committee, plans for this year's Gala Day are well under way. All we need now is a lovely sunny day – and lots and lots of people to turn up at 8am to help set up, and just as importantly again at 5pm to help clear up. Just an hour or so of your time at each end of the day makes all the difference.

We start the Gala with the Parade, led as usual by the Pipe Band. Don't forget, anyone, any group or club can join in. You don't have to have a decorated vehicle – walking groups are becoming very popular.

The Parade sets the atmosphere for the entire event. After that, on the field will be all the attractions you have come to look for, and much more!

The Fun Run returns – with a special track (safer than on the road) and new race categories to include everyone – tots, teens, and seasoned runners. It will be held at about 2.45pm, earlier than the old time of 5pm when everyone was heading for home – see details below.

Look out over the next few weeks for details of a Gala Queen competition – with a difference! Unfortunately the P.T.A. are unable to organise the Gala Queen competition this year but we have a plan...

Come along and enjoy a fun family day!

*Margaret Davies, Isleham Sports & Gala Association*

# Classic car Display

at

## Isleham Gala

**Saturday July 2<sup>nd</sup> 2016**

Once again we are trying to arrange for a display of classic cars, camper vans, motor bikes etc at Isleham Gala. If anyone would like to bring their vehicle along, kindly contact Malcolm Speirs (Tel: 01638-780783 email: [ianmalcolmspeirs@btinternet.com](mailto:ianmalcolmspeirs@btinternet.com)) who is organising the display. Please aim to have vehicles parked by 12.00 (latest 12.30pm) on the day.



**Would you like to  
join in the Fun Run  
at Isleham Gala on  
Saturday 2nd July?**

### Classifications & distances

Under 5s, Under 12s, Under 16s:  
two laps of the course on the recreation  
ground

Adults, Overs 50s, Elite: three laps

**Start 3.30pm**  
**Entrance fee £1**

### Registration

**Before the day** with Les Wightman:  
[lesmarywightman@btinternet.com](mailto:lesmarywightman@btinternet.com)/01638  
781022/07581 668777

**On the day** look for the bright green  
camper van! Please register before 3pm.

**You're already doing the hard miles  
- its time to show the World ...**





# GALA DAY COMPETITIONS 2016

All categories qualify for rosettes for 1st, 2nd and 3rd.

There are also prizes for:

- Best in Show
- Bird Feeder or Bird Scarer
- Decorated Garden Tool

## PRODUCE CATEGORIES

### Fruit & Veg

- Three potatoes
- Three broad bean pods
- Three pea pods
- Three carrots
- Three beetroot
- Three spring onions
- Three sticks of rhubarb
- Six gooseberries
- A container (basket, tray or box) of produce from your garden or allotment
- A bowl of cherries
- A bowl of soft fruit (single or mixed)

### Eggs

*All must be free range (garden or allotment) and freshly laid*

- Six matched hens eggs
- Six eggs from mixed poultry

### Floral Category

*If used, staging should be a maximum of 2'6" high. Accessories may be used but no artificial flowers or foliage permitted. Fresh foliage acceptable.*

- An arrangement to depict 'The Spirit of Isleham' OR Rio Olympics 2016
- A vase or bowl of flowers from your garden or allotment (foliage may be used)
- A vase of fresh mixed herbs
- 3 or 5 stems of sweet peas – single or mixed colours
- 3 or 5 pansies – single or mixed colours
- A single rose
- 3 or 5 roses – single or mixed colour

## MISCELLANEOUS CATEGORY

*Children may enter*

- A garden photograph
- An allotment photograph
- A gardening tip

## THE GREAT ISLEHAM BAKE-OFF

### Bread

*Breadmakers may be used*

- Six white rolls
- Six wholemeal rolls
- A loaf of white bread
- A loaf of wholemeal bread

### Cakes

- A Victoria sponge
- 4 scones – fruit, cheese or plain: please label
- Fruit pie – double crust plate pie
- A plate of shortbread
- Devil's Food cake – see recipe\*

### Jams, pickles and chutneys

*A jar of...*

- Jam – fruit of choice: please label
- Marmalade

- Pickled onions or shallots
- Tomato chutney
- Mint jelly
- Redcurrant jelly

## ARTS & CRAFTS CATEGORIES

*Open to all ages including children.*

*Entries from children to be clearly marked with age.*

- A quilted item (please bring your own stand if you wish to exhibit a quilt)
- A tapestry, embroidery or cross stitch item
- An item created with yarn
- A painting – any medium
- A drawing – any medium
- An item created in wood
- An item modelled in clay; pottery; or other material.
- Photographic art
- Handmade jewellery
- Hand or machine finished home made garment
- An item of feltwork
- Papercraft item
- An arrangement of silk or artificial fabric: flowers, foliage, feathers, etc.

## COMPETITIONS FOR CHILDREN

*This category is open to children who are under 16 on 31 August 2016, and will be judged in two sections: up to 12 years on*

*the specified date and 12 to 16 years.*

*N.B. All children may enter into adult sections but clearly mark entry with age.*

## Garden competitions

- Mixed flowers in a hand decorated container
- A garden on a plate
- A container of home grown cress

## Other creations

- Pasta on a plate
- A hedgehog potato
- A crown for the Queen's 90th birthday

## Baking

- Three decorated cup cakes
- Three jam tarts
- Gingerbread figures
- Any type of bread product

## NOTES

Entries for all categories will be accepted from 9.30am to 12 noon. In special circumstances entries may be accepted outside these times if a prior arrangement is made by calling 01638 781175 before 8am. Entries may not be removed from marquees until after 3.30pm but must be taken no later than 4.45pm. It is appreciated that these timings may cause inconvenience but are set to give all visitors the opportunity to view exhibits.

*DISCLAIMER: Whilst every possible effort is made to avoid damage or removal of items by unauthorised persons, the Gala Association cannot accept liability for loss or damage.*

## \*RECIPE FOR DEVIL'S FOOD CAKE

### Ingredients

*For the cake mix:* 90g plain chocolate, chopped; 115g unsalted butter; 90g dark muscovado sugar; 1 tablespoon golden syrup; 175g plain flour; 25g cocoa powder; half teaspoon bicarbonate of soda; 2 large eggs beaten.

*For the chocolate icing:* 150ml whole milk; 100g golden caster sugar; 60g plain chocolate chopped; 60g unsalted butter, at room temperature; half teaspoon real vanilla essence.

### Method

You will need two 18cm sandwich tins, greased and base-lined.

- Put the chocolate, butter, sugar and syrup in heavy saucepan. Heat very gently, stirring frequently until melted. Remove pan from the heat and leave to cool.

- Sift flour, cocoa and bicarbonate of soda into a large bowl and make a well in the centre. Pour in the melted chocolate mixture, stir gently, then add the eggs, vanilla essence and milk. Beat very gently with a wooden spoon until well mixed.

- Now spoon the mixture into the prepared tins and spread evenly. Bake in a preheated oven at 170C (325F) Gas3, for 15–20 minutes until just firm to the touch. Remove from the oven and let cool in the tins for 5 minutes, then turn out and transfer to a wire rack to cool completely.

*To make the icing:*

- Put the milk and sugar in a saucepan and heat gently stirring frequently until the sugar has dissolved, then boil rapidly for 1 minute until syrupy.
- Remove the pan from the heat and stir in the chocolate. When melted and smooth, stir in the butter and vanilla essence. Let cool, stirring occasionally, then beat well until very thick.
- Spread one-third of the icing onto one of the cakes.
- Set the second layer on top.
- Spread the rest of the mixture evenly over the top and sides.
- Leave in a cool spot (not refrigerator) until set. Store in an airtight container and eat within 5 days.

*Good luck!*



# 1st Isleham Beavers

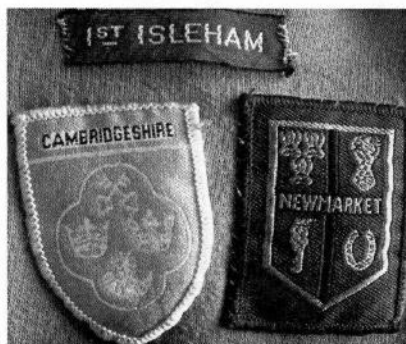

**1**st Isleham Beavers have had a busy time celebrating their own first year and 30 years of Beavers across the country! In April we visited Twin Lakes Adventure Park as part of the County birthday celebrations, and in May we went to Bradfield Combust for a District birthday celebration camp. Beavers have been learning how to build a campfire, put up tents, and fire catapults and crossbows. In our weekly meetings they have been busy as usual with team-building and working on their Challenge badges. *Emma Bucknall*



## Isleham Society AGM 21 April 2016.

**O**n Thursday 21st April, Bryan Wynne presented a very favourable Treasurer's report. Details were distributed to those present.

Vernon Place gave a brief Chairman's report on the meetings and activities of the past year and thanked the committee and members for their hard work and continuing support.

The officers elected for 2016 are:

President: Ian Powys  
Chairman: Vernon Place  
Secretary: Glenda Preece  
Treasurer: Bryan Wynne  
Programme Secretary: Ann Cant  
Book Sales: Betty Ashley,  
Committee Members: Peter Flatt, Pat Houghton and Beryl Powys.

Clive Patterson has joined the committee and was also elected to the vacant position of Vice Chairman.

Vernon Place thanked Clive for all the support he had given the Society over many years, which was greatly appreciated.

After consulting our Treasurer the committee has agreed to subsidise the cost of our two coach outings planned for coming year by the sum of £100 for each trip to encourage more people to join us on our outings. The outings are to Bressingham Steam Museum and Gardens on 16th June, and Wisbech to Elgood's Brewery and Gardens and additional places of interest on 15th September. In addition there will be an evening walk at Chippenham Fen at 6.30pm on 6th June. Programmes of all the 2016 meetings will be available.

After the business meeting Brian Challis gave a very interesting talk about his experiences as a 'Gamesmaker' at the Olympics with the evening ending with refreshments brought by the members.

Visitors are welcome any of our meetings – the cost to non-members is £2 per person. *Vernon Place, Chairman.*

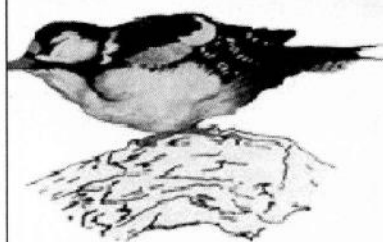

## Woodpecker Joinery

**SPECIALIST JOINERY  
MANUFACTURERS**

Established 1993

**DOORS • WINDOWS • STAIRCASES • SPECIALIST MOULDINGS  
BUILT-IN FURNITURE • ARCHITECTURAL JOINERY**

Built to your exact specification or by using our Design  
and Build Service

- Fitting Service Also Available -

WE ALSO PROVIDE A GENERAL CARPENTRY MAINTENANCE AND REPAIR FACILITY  
A TOTALLY PROFESSIONAL SERVICE WITH EXCELLENT QUALITY GUARANTEED

FOR A FREE QUOTATION AND ADVICE  
TELEPHONE: (01638) 781789 MOBILE: 07870 695466  
EMAIL: woodpeckerjoinery@msn.com  
43 Hall Barn Road, Isleham, Ely, Cambs, CB7 5QZ

**Keep Isleham Tidy**





**DESIGNforBUSINESS**  
logos • stationery • flyers  
leaflets • posters • magazines  
advertising • illustration



c o n t a c t  
Zoë • French • 07803950433  
zoefrench3@gmail.com

**Ronnie Harnick**

*Carpet Fitter*

*All Types of Flooring*

*11 Church Lane, Isleham*

*ronaldpaul@hotmail.co.uk*

*07972 720935*

*01638 780958*

**Free Quotations**

*123 Bookkeeping Services*

BOOKKEEPING, PAYROLL & VAT

**Cheryl Roberts**

38 Guntons Close, Soham CB7 5DN

**07815 865151**

cherylroberts123@hotmail.com

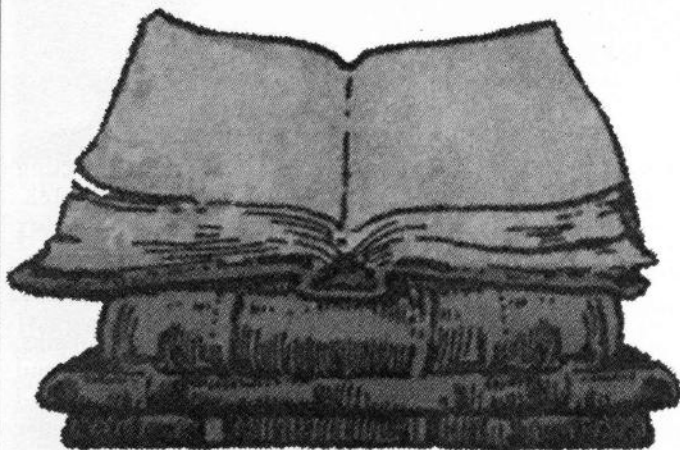

## **OvenPad Cleaning Services**

I will professionally and efficiently clean ovens, ranges, Agas, ceramic hobs, extractors, microwaves and BBQs.



It's a dirty job:

why not give me a call?

Please contact Paddy Kelly on

Tel: 01638 742703

Mobile: 0775 263 1343

Email: [info@ovenpad.com](mailto:info@ovenpad.com)

[www.ovenpad.com](http://www.ovenpad.com)



# Isleham Nature Reserve News

**S**pring has truly bloomed in the last few weeks. The Nature Reserve has woken up after the long winter, and the scars of the recent hedge-laying by the entrance gate are being softened by new green growth and flowers in the ditch from all the new light and water.

We had a most interesting talk from Norma Chapman at the recent AGM. She gave an informative, illustrated talk on the deer found in East Anglia, and brought a selection of skins, hooves and skulls to display.

We hope to take advantage of another expert, Louise Bacon, on Saturday 2nd July (Gala Day), or the day after, Sunday 3rd July. She is an expert on butterflies, and on National Meadows Day she will lead a walk over the large grass field next to the Nature Reserve, catching and identifying butterflies.

The Guided Walk leaflet has been a great success, and we keep replacing the ones 'liberated' from the dispenser in the Reserve car park. We are also going to leave some at the Beeches for those who feel the need to walk off a beer or two...

For more details of our work and interests, you can find us on Facebook: Friends of Isleham Nature Reserve, or by contacting me directly [avinashostacey@gmail.com](mailto:avinashostacey@gmail.com) or tel: 01638 780023.

Our friend Tony has produced another fine tale of Phoebe's walks...

## Phoebe's Spring River Walk

**I**t has been some time since I wrote about Phoebe's Walks, as she has had hip problems. She is now two years old and fighting fit. This is the story of our regular walk. I get dropped off with Phoebe at the top of the Fenland Boats Drove. We wander down the Drove to the river passing a lovely old chicken shed. We turn right towards Isleham along the Lark embankment. By this stage Phoebe has stopped to look for little owls, pheasants and had a quick scan of the rooks, which seem to gather in ten pairs per rookery. We pass the old Bargees pub (now a house), through the metal gate and along the grandstand that is the flood defence bank. This is Lark Angling Preservation Society's waters, and a hundred paces down from here is where I found a mammoth vertebra. But from now on I am looking for the white pheasant that lives around the Wash.

Phoebe trots along eating grass and cow dung... a Labrador on a diet is very opportunistic!

We pause to view the new irrigation lake with several types of duck and a fleet of cormorants with wings spread to dry.

They always look so prehistoric. In the fields there are a couple of small herds of roe deer, and rabbits and hares. The wrens are singing their loud and complex song from the brambles. How can something so small make such a long loud song? Sometimes Phoebe and I sit and wait for the birds turning up. A sit down gives me a view of the newly arrived migrant birds: swallow, house martin, cuckoo, common whitethroat with a mini skylark flight, lesser whitethroat and the melodious blackcap (brown head on female birds). This whole Wash area is under Natural England's stewardship.

A noise from the sky and we look up to see a buzzard mobbed by rooks. As we near a bend a party of canoeists head towards Prickwillow, and boats are on the way to Jude's Ferry for lunch. A new sound comes out of the smaller Wash as the black and white avocets dabble for lunch – whilst Phoebe hovers up the nutritionally-empty twice-digested rabbit poo. (Phoebe uses face-licking to keep her humans under control!)

We follow the blue, longtail and great tits in the hedgerow up to the big Wash, and the smell of a barbecue coming from Karma Farm's campers. The nesting teal, oystercatchers, shovellers and geese add to the sounds of the 25 avocets. You should keep to the top of the bank top to avoid disturbing birds: anyone walking by the river can easily put up the birds, and this is a waste of energy they can ill-afford at this time of year. Carry on through the gate looking out for the kingfishers on the river. You will not see otters but they are around at times in the Marina. Down the lane now to Isleham weir. Take a look at the weir: it not only washes tennis balls in the stopper wave but it also has an elver ladder. The rare eels are at last making a comeback and we even get lampreys in the Lark! Looking upstream from the weir bridge you can look down on the roach and gudgeon waiting for food to come down to them in the current.

Final observations are sea trout coming over this weir. One weighing nine pounds was caught this year thanks to the Environmental Agency putting a fish pass in at Denver sluice. By journey's end I had logged 43 species of birds including common terns, on my old bed which is now an island in the Wash! *Tony Weston [tonyisleham@yahoo.co.uk](mailto:tonyisleham@yahoo.co.uk)*



## Steel Bones Charity launched in Isleham

**S**TEEL BONES is a new organisation for civilian amputees and their families and friends, providing news on stump health; signposting useful services, therapists and personal trainers; and providing flexible careers opportunities. We will connect our community with a Facebook group, and hope to also arrange holidays and meet-ups for amputees and their families to encourage communication. We are also campaigning to increase and improve NHS services for amputees. These are early days for us, but we intend to become a global organisation, with groups providing social and support hubs internationally. Contact Emma and Leigh Joy-Staines of Isleham on 07809 244885 email [leighjoystaines@yahoo.com](mailto:leighjoystaines@yahoo.com)

## Chicken Shed Community Café

**F**ordham community café is getting ready to open its doors again in June. After a successful first year, The Chicken Shed is now taking bookings for the summer months from anybody who would like to do some fundraising. Last year around £2000 was raised by local people for local charities. Every week a different group hosts the Friday morning café and by running a cake stall in the gardens, keeps the donations for the day. Coffee is provided by The Chicken Shed café. Visitors can stroll around the smallholding and see chicks hatching, rare breeds of poultry, pigs, goats and cows. This year we have a brand new play area for the kids to enjoy.

The Chicken Shed is a community space and we welcome any volunteers and new ideas. We are planning to set up a simple 'doodle poll' so that volunteers can go on a rota. We encourage local producers and small businesses to come along and sell their goods or take a space in the shed for display and sale. We also promote support groups, so if you would like to raise awareness of a project we would love to hear from you. We are also looking for any small tables (card-table size).

Find us on FaceBook at The Chicken Shed, and online at [www.fordhamchickenshed.weebly.com](http://www.fordhamchickenshed.weebly.com) where you can also see the animals in our photo gallery! For bookings please email or phone Laura: [laura1978watson@mac.com](mailto:laura1978watson@mac.com) tel: 07974409228. For more information contact Cilla 07715 908024 or call in at Click-Cluck, 78 Mildenhall Road, Fordham •



# Isleham Utd Youth Festival of Football 2016

Over the Festival weekend we played host to 168 teams – more than 1400 children and women playing football on our recreation ground! There were teams in all age groups from Under 5s to Under 16s and Women's.

Norwich City staff held a coaching session with our under 5s Football for Fun team and also with our new September 2016 intake.

On the day results: Isleham Under 16s Boys won their tournament, which is fantastic as this is their last season with Isleham before going on to adult football.

The Under 10s Red team reached their final and were just beaten by Littleport.

The Under 9s Boys White and Red teams both reached their finals, and both were declared winners!

The Under 13s Girls teams also met each other in their final; the Black team beat the Blue team 3-0.

This year's festival was sponsored by Manchett's of Newmarket. Thank you to Chris Ginn and Amanda at Manchett's – always great when a local company helps out with sponsorship.

Thank you also to all the other sponsors who kindly donated: and to The Beeches manager Louise Quinn, and especially to the Isleham cricket team for moving their cricket fixture – again! – so that we could hold the event.

It was a great weekend for the village; thanks to all those who took part, and thanks to everyone in Isleham for your patience with the car parking situation. What a great village we have! *Craig Boneham*

We at Manchett's would like to say a big thank you to Isleham Football Club for the opportunity to sponsor the Isleham Utd Youth Festival of Football. We were well received by such a superbly supported tournament, and the sun shone on the football – and our new range of LDV vans and trucks, with prices starting from £13,950. We offer a large range of vans and trucks to suit all your needs ranging from short wheel base vans to long wheel base tippers.

Manchett's would also like to welcome our existing and new customers to our new Renault approved workshops on Studlands Industrial Estate in Newmarket for servicing repair and MOTs on all makes and models. Collection and delivery is available, just call our service reception on 01638 674487.

Once again thank you to Isleham Football Club, as it has been a great success for us at Manchett's and we are pleased to be able to support such an important community event.

1 Victoria Way, Studlands Park Ind Estate,  
Newmarket, Suffolk CB8 7SH

[www.manchett.co.uk](http://www.manchett.co.uk)

**MANCHETT'S**  
[www.manchett.co.uk](http://www.manchett.co.uk) Tel: 01638 661113



# School children given Queen's birthday coins

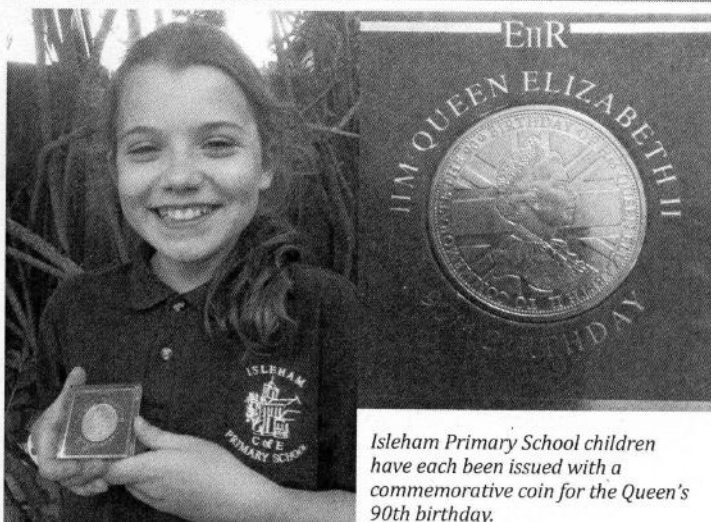

Isleham Primary School children have each been issued with a commemorative coin for the Queen's 90th birthday.

## Preschool news continued

*continued from front page – more pictures on back page*

This was on Thursday 21st April as the Preschool held a garden tea party to celebrate the Queen's 90th birthday. The children enjoyed singing and dancing along to music (with bubble machine!) and tucking into their party food. Our baby and toddler group, Busy Bees, is also proving to be a very popular group for mums, dads and little ones to meet and play. It's held every Wednesday morning at the Beeches and is also attended on a regular basis by the local Health Visitor.

As if all this excitement wasn't enough, we have also very recently been inspected by Ofsted and are delighted to announce that we have been awarded the highest grade, 'Outstanding', in all areas! The feedback from the Ofsted inspectors was very positive indeed and is a well deserved recognition of the commitment of the Preschool staff who aim to provide the best possible environment and care for our little ones.

There are more exciting events to come in the form of a Preschool open evening on Monday 13th June, a fundraising Pimms night on July 14th and, of course, our Gala day float, which the kids are already getting very excited about. We are also collecting the Sainsbury's active kids vouchers which will go towards providing new toys and equipment for the Busy Bees baby and toddler group. As many of you are aware, Isleham Preschool is a registered charity which is managed by the Preschool staff alongside a parent committee. We always welcome new parent committee members so if you would like to learn more about what we do, and how you might be able to get involved, please do come along to our next AGM on Thursday September 15th 2016. *Isleham Preschool team*

## Isleham Pre-School

3a Malting Lane, Isleham, ELY, Cambridgeshire, CB7 5RZ

**Ofsted**  
raising standards  
improving lives

Inspection date 11 March 2016  
Previous inspection date 17 November 2011

The quality and standards of the early years provision	This inspection: Previous inspection:	Outstanding Good	1 2
Effectiveness of the leadership and management		Outstanding	1
Quality of teaching, learning and assessment		Outstanding	1
Personal development, behaviour and welfare		Outstanding	1
Outcomes for children		Outstanding	1

# Bowers Lane clunch cottage demolition

The demolition and removal of a clunch cottage on the corner of East Road and Bowers Lane last March was notable, as it was the last remaining clunch-built cottage on Bowers Lane. A photograph from 1900 shows almost all the cottages were clunch-built; many were semi-detached and had cellars. Gwen's house was probably built in the 1800s as a semi-detached cottage, using clunch extracted from one of our village pits.

It was demolished by Isleham-born Craig Nicholas with a very large Volvo machine, expertly operated: it was as though it was an extension of his own hands, he so carefully selected the pieces for removal. He had been warned there was a cellar adjacent to Bowers Lane but discovered another one, even larger, when he was clearing up afterwards!

It's sad to see a house that was once a family home with so many memories cherished by families and friends, demolished in such a short time space of time, but it is a reality of modern life, and we hope this empty space will soon become a home again.

*Vernon Place*



**Above** Clunch cottages in 1900, looking south towards The Causeway (no houses there then). The driver of the donkey and cart is Billy King

**Left top** View from East Road – just starting demolition

**Left middle** View from Bowers Lane. The newer rear extension removed

**Left bottom** The reed insulation in the roof, full of dust

**Below** Chimney removed – and saved

**Bottom** Damp clunch walls with plaster fallen off

*All photos supplied by Vernon Place*

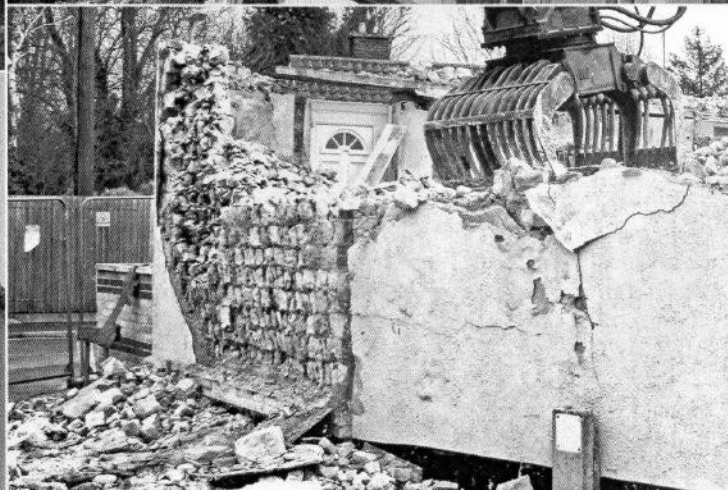
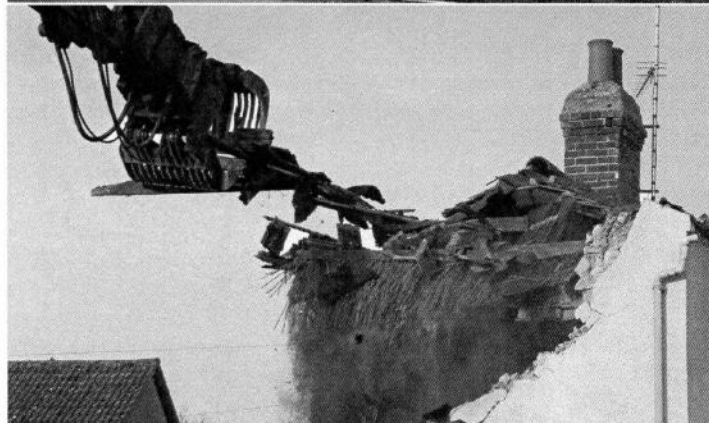



# Mum2mum Market coming to Isleham

As seen on Dragons Den...

**M**um2mum Market organises nearly-new sales of babies, and children's clothes, toys, books and equipment. Mums can book a stall through the website [mum2mummarket.co.uk](http://mum2mummarket.co.uk) and sell their outgrown kids' stuff to other parents. Buyers can expect to find a huge variety of secondhand baby and children's clothes, toys, books and equipment, in great condition and at a fraction of the high street price.

The sale is at The Beeches, Isleham on Saturday 11th June from 11.30 - 1.30pm and entry is £2 on the door.

To book a stall or to get your 2-for-1 entry voucher visit [www.mum2mummarket.co.uk](http://www.mum2mummarket.co.uk). For further information contact [Lynne@mum2mummarket.co.uk](mailto:Lynne@mum2mummarket.co.uk)

## Spurgeon Trundle

**T**he annual Spurgeon Trundle took place on May 7th and was arranged by Ruth Ogden. The group met at the Pond in East Fen Road and walked to the entrance of the Ferry roadway where they were welcomed by the farmer Garry Aves who owns the Ferry Inn site where the commemoration stone is situated. Facing the River Lark, it was placed there in remembrance of the Baptism of Charles Haddon Spurgeon on 3rd May 1850.

Then a young school teacher at Newmarket, he walked all the way to his baptism by the Rev Cantlow of Pound Lane Baptist Church; afterwards he stayed the night at the Manse and walked back to Newmarket in the morning. Later in his life he was well known as 'The Prince of Preachers'.

Next year the date of the Trundle is planned for Saturday 6th May, at 3pm from the Pond. All walkers welcome, dogs too, on leads. See colour photo on back page. *Vernon Place*

## Isleham Bowls Club

Isleham Bowls indoor competitions finished in April with the following results:

- The Friday Night League was won by Roger Brunning, Margaret Marsh and Jeff Marsh.
- Singles Winner: Andy Human; Runner-up: John French
- Pairs: Thelma French and Doreen Raven beat Andy Human and Robert Burling
- Fours: Doreen Raven, Chris Wills, Andy Human and Robert Burling beat Glenda Preece, Thelma French, Diane Burling and Ivan Hymus.

Well done to all concerned. *Barry Grimwood*



## ENERGY EFFICIENCY GRANTS FOR LOW INCOME HOUSEHOLDS

If you are in a low income household or receive certain means tested benefits you may be eligible for an energy efficiency grant to pay for the following:

- Cavity wall insulation
- Loft insulation
- Solid Wall Insulation
- First time central heating

Grants are available for homeowners, and landlords with low income tenants. Grant funding is limited and first come first served.

For more information call and ask to speak to the Energy Officer on: 01353 665555 or email: [energy@eastcambs.gov.uk](mailto:energy@eastcambs.gov.uk)

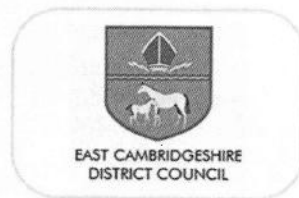

## P.J.Carrington Gas Heating and Plumbing Services

Servicing and Installation  
Domestic Natural Gas L.P.G.  
Boilers and Appliances  
Part 'L' Heating Efficiency  
Gas Fires  
Underfloor Heating

Bathrooms, Wet Rooms  
Kitchens  
Fully Certified  
Fully Insured  
Landlords Certification  
**No Job Too Small!**

Mobile Park Homes, Leisure Vehicles, Boats  
Unvented Domestic Hot Water Systems  
Oil fired boiler service and repair

**T: 01638 781790**

**M: 07533 172539**

**E: [carringtonpj@live.com](mailto:carringtonpj@live.com)**

**W: [www.pjcarringtonheatingandplumbing.co.uk](http://www.pjcarringtonheatingandplumbing.co.uk)**



**68 Isleham Marina  
Fen Bank  
Isleham  
Cambs CB7 5SL**

## ANDREW MYSON

### BUILDING AND GARDEN MAINTENANCE

Painting And Decorating  
Floor And Wall Tiling  
Gutter Repair And Clearance  
Fencing  
Garden Clearance

24 HALL BARN ROAD  
ISLEHAM  
CAMBS  
CB7 5QZ

TEL: 01638 780680  
MOB: 07775673480

a\_myson@yahoo.co.uk



## Sue Hart

BSc (Hons), S.R.CH, M.Ch.S

Podiatrist

Chiropodist

HPC Registered 12573

Home visits

Daytime and evening appointments

Home 01638 555187

Mobile 07710 155409

susie.harty@googlemail.com

- 20 years experience
- Corns/calluses
- Ingrown toenails
- Nails & thickened nails
- Gait analysis/biomechanics/orthotics
- Footwear advice
- Verrucas
- Fungal infections
- Diabetic advice and treatments



## Carpentry Services

Established 1970

For all General Carpentry  
and Building Work  
No Job Too Small

Grant Hounsome  
34 Sun Street

Tel: 01638 780 358

Mob: 07801 950 627

merrymonk@tiscali.co.uk

carpentryservicesisleham.webs.com



Kitchens/Bathrooms  
Doors/Windows  
Interior. Exterior  
Maintenance  
Lodge Gables over  
Boarded

## Citizens Advice

the charity for your community

Rural Cambs - Ely

70 Market Street

ELY

Cambridgeshire

CB7 4LS

www.adviceguide.org.uk

Tel: 0344 245 1292

Ely Citizens Advice Bureau holds a drop-in at the library in Soham, from 10am til 12 noon on the 2nd and 4th Wednesday of each month.

For free, confidential, and impartial advice for a range of problems - housing, employment, relationships, benefits, debt, consumer - drop in and talk to a trained adviser.

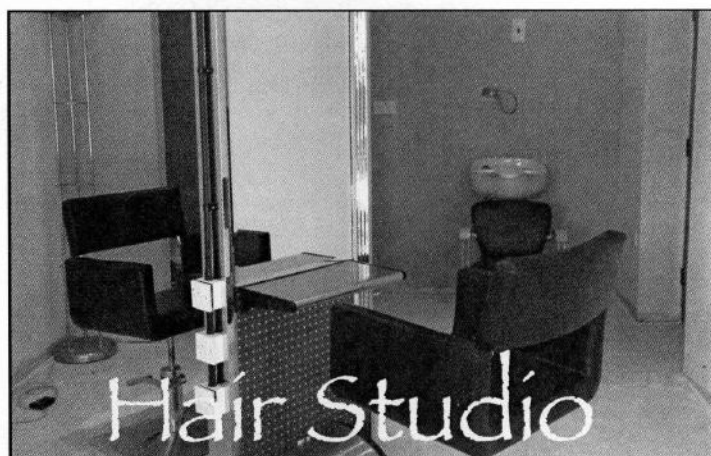

## Hair Studio

53 Pound Lane, Isleham

Ample parking

Run by Gavin Baxter of **Rascals** unisex hair salon in Newmarket for the last 34 years.

Gents, ladies and children:  
cutting, colouring, perming etc.

**Monday 9.15am-2.15pm**

**Wednesday 3pm-8pm**

**Saturday 2pm-6pm**

By appointment only

**07957708255** or Rascals 01638 664658

**Everyone** is welcome.



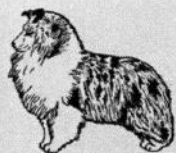

# KAREN'S GROOMING

*All your pet's  
grooming requirements  
on your doorstep*

01638 781791  
07803 548573



**Rothwell's**  
Carpet Cleaning

01223 832 928  
[www.Rothwells.biz](http://www.Rothwells.biz)

## Carpet Cleaning

### & Stone Floors, Upholstery, Rugs

*A few points that make us stand out from the others,*

Rothwell's has been in business since 1993.

We're an honest local family firm.

Our large truck mounted machines mean more cleaning & drying power for the best results possible.

Members of both the NCCA and TACCA.

We will move the furniture for a thorough clean.

100% satisfaction or it's FREE.

*Call Oliver and Max Campbell for expert help today.*

## LJS Kitchens and Carpentry

Leighton Sheldrick  
Carpenter & Joiner

[Leightonsheldrick7@hotmail.com](mailto:Leightonsheldrick7@hotmail.com)

07984500535/ 01638 724873

*Call us today for a free quote.*



## HIS 'N' HERS SCHOOL OF MOTORING

DAVID EAVIS A.D.I. GRADE 6

& SARAH EAVIS A.D.I. GRADE 6

- + HIGHEST GRADE INSTRUCTORS BOTH  
WITH 22 YEARS' EXPERIENCE
- + PATIENT, RELIABLE, D.S.A. QUALIFIED  
INSTRUCTORS
- + STUDENT AND BLOCK BOOKING  
DISCOUNTS
- + COMPETITIVE PRICES

[WWW.HISNHERSDRIVINGSCHOOL.CO.UK](http://WWW.HISNHERSDRIVINGSCHOOL.CO.UK)

TEL: 01638 781214

# MONKHOUSE

CARPENTRY SERVICES LTD.

## Carpentry & Building

CITY & GUILDS QUALIFIED

FREE ADVICE & QUOTATIONS

For all carpentry and building work

KITCHENS

WINDOWS & DOORS

EXTENSIONS

RESTORATION

GENERAL MAINTENANCE

For a professional & reliable service

Darrell Monkhouse

36 Pound Lane, Isleham

Tel: 01638 781203 Mobile: 07808 569617

## Isleham Cattery



### Cat Care by Cat Lovers

Built and managed to Feline Advisory Bureau standards

All family size chalets

Inspections always welcome

Opening hours

Mon-Sat: 10:00-12:00 and 2:00-6:00

Sun and Bank Hols: 11:00-3:00

57 Waterside, Isleham, Cambs CB7 5SH

[www.isleham-cattery.co.uk](http://www.isleham-cattery.co.uk)

01638 781367 — [lorraine@isleham-cattery.co.uk](mailto:lorraine@isleham-cattery.co.uk)



## Sonia's Cakes & Savouries

Homemade for all occasions

Includes a selection of vintage  
china set up in your home or a  
choice of venue

Contact: Sonia 07885723574

[sonianorman62@gmail.com](mailto:sonianorman62@gmail.com)

BIRTHDAYS • ANNIVERSARIES

HEN PARTIES • BRIDAL SHOWERS

BABY SHOWERS • CHRISTENINGS

...OR JUST HAVE YOUR FRIENDS ROUND!

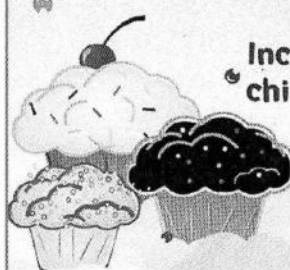

# The Rising Sun

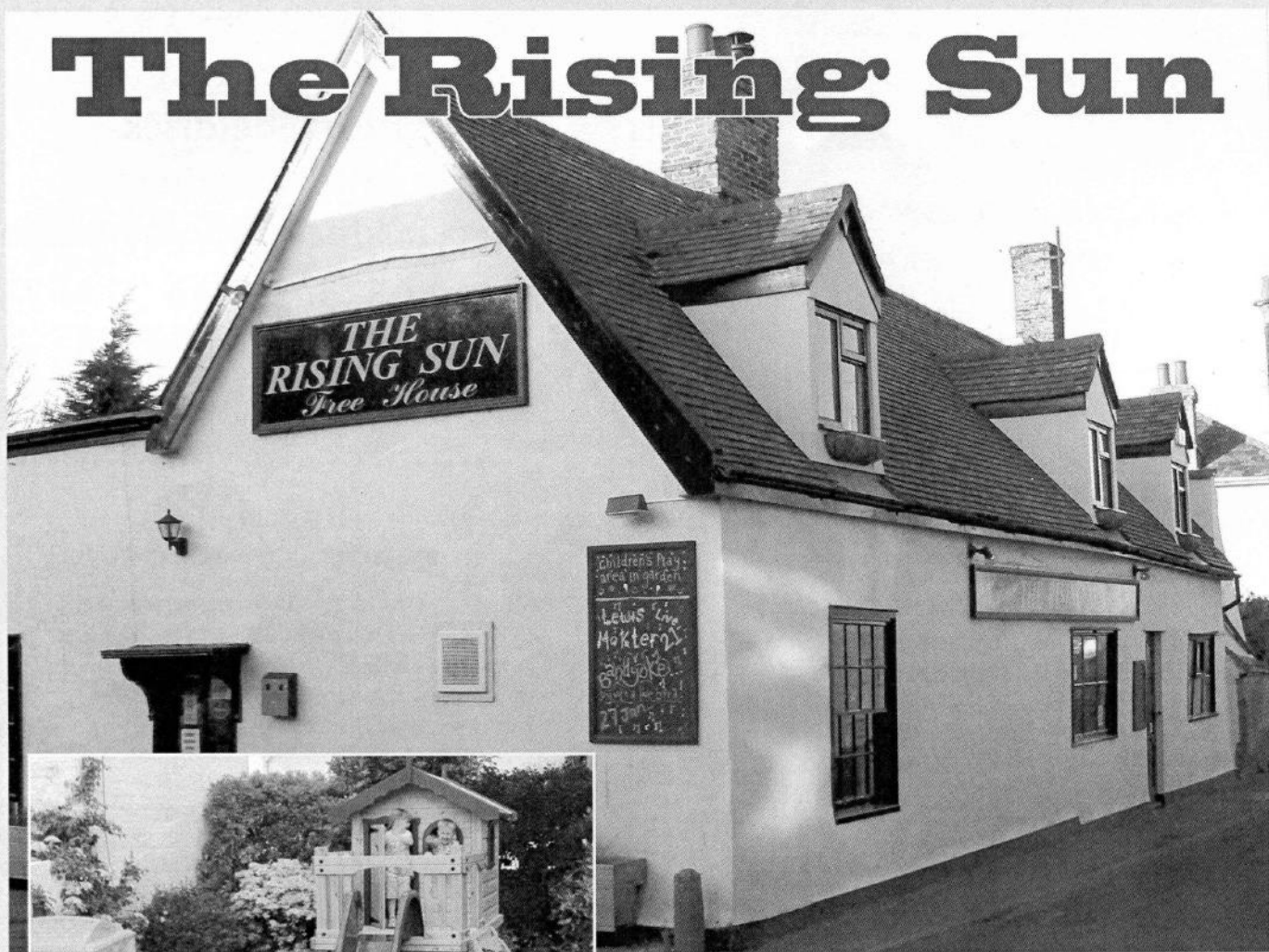

Kids' play area

**Sun Street, Isleham.**  
**Tel: 01638 780471**

## OPENING TIMES

**Monday: 7pm to Close**

**Tuesday to Thursday:**

**12 noon to 3pm, 7pm to Close**

**Friday, Saturday: 12 noon to Close**

**Sunday: 12 noon to 10.30pm**

## FOOD SERVED

**Friday 12 noon to 2pm and 7pm to 9pm**

**Saturday 12 noon to 9pm**

**Sunday 12 noon to 2pm**

CHECK BLACKBOARD FOR BANDS AND DISCOS

## Brand New B&B at The Rising Sun

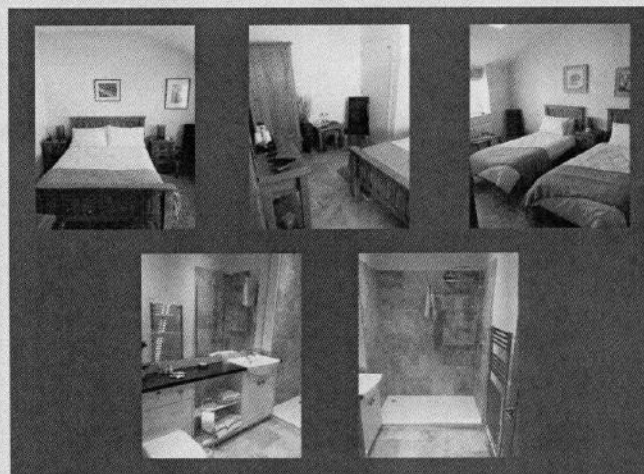

**2 newly renovated and  
refurbished rooms available  
now for B&B at excellent rates**

**For further details please see  
our brand new Website at  
[www.risingsunisleham.co.uk](http://www.risingsunisleham.co.uk)**



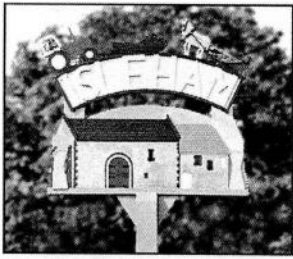

# Isleham Parish Council Update



*The Parish Council meets on the first Monday of every month at 7.15pm. Meetings are held in the main meeting room of The Beeches. Members of the public are invited to attend the meetings and 15 minutes is set aside each month for public question time. (No food or drink to be brought into the meeting room, please.)*

Full copies of the minutes are available on the Parish Council website, the Notice Board and from the Parish Clerk, Diane Bayliss: tel: 01638 781687, email: [islehampc@btinternet.com](mailto:islehampc@btinternet.com)

## POLICE MATTERS

- Non-emergency telephone number for Police: 101

## RECREATION GROUND REPORT

- It was agreed that Youth Football Annual Festival could be held on the Recreation Ground on 14th and 15th May 2016.
- The Council were pleased to hear that the ground is in good condition considering recent wet weather.
- Please note no dogs are allowed on the Recreation Ground or on The Beeches car park and footpaths.

## PLAY AREA AND MUGA REPORT

- The MUGA is now locked at weekends
- The light beside the MUGA has been repaired and is now working.
- Youth Football have hired a machine to clean the MUGA at their own expense.

## CHURCHYARD REPORT

- The beech tree in the old cemetery requires maintaining. Quotation from Greenwood Tree Surgery was accepted.

## PLANNING MATTERS

### Planning applications

- 15/01394/FUL Replacement building 31 East Road. Mr S Beavis: Objection.
- 15/01367/FUL Propose 2 No. 1 & 1/2 storey dwellings,

garaging and new access drive. Location: Land rear of 52-56 West Street. Mr D Clarke. Objection.

- 15/01394/FUL Replacement dwelling, 31 East Road - revised plans. No objection.

## Planning approvals

- 15/01121/FUL Four bedroom dwelling, following demolition of the barn for Mr Colin Ellwood.
- 15/01121/FUL Four bedroom dwelling for Mr Derrick Beckett.
- 15/01246/FUL External wall insulation to front, side and back. 19 Station Road for Mrs Samantha Spillane.
- 15/01379/FUL Rear extension and internal alterations with replacement garage. 44 West Street for Mr Joshua Warden.
- 15/01453/FUL Replacement dwelling 22 Little London for Mr Richard Turner.
- 15/01305/LBC Replace 6 wooden sash windows to rear of property for Mr Fred Preece.

## DOG FOULING

### PLEASE REMEMBER TO CLEAR UP AFTER YOUR DOG!

A number of dog bins have been installed around the village although there are still a number of incidents of dog fouling. The dog warden can be contacted on 01353 665555 or you can file a report on the website [eastcambs.gov.uk](http://eastcambs.gov.uk) •

## S. W. Downey Electrical Contractor

**50 years experience**  
**Domestic and Commercial**  
**City & Guilds Qualified**  
**Free Estimates**  
**07786 108673**  
**01638 781864**

## Parish Councillors address list

Derrick Beckett (Chairman)	Appleyard Farm, 1 Houghtons Lane, Isleham Tel: 01638 780476
Vanessa Bruyneel-Smith	115 The Causeway, Isleham Tel: 01638 781708
Paul Chaplin	Jay Jay Lodge, Waterside, Isleham Tel: 01638 781745
Jeannette Malkin	17 Little London, Isleham Tel: 01638 780283
Bob Mitchell	10 Sparkes Close, Isleham Tel: 01638 780707
Clive Patterson	21 West Street, Isleham Tel: 01638 780669
Glenda Preece	94 The Causeway, Isleham Tel: 01638 780734
Richard Radcliffe	45 Sun Street, Isleham Tel: 01638 780831
Pauline Wilkes	6 Limestone Close, Isleham Tel: 01638 780640
Les Wightman	3 Sun Street, Isleham Tel: 01638 781022
Diane Bayliss (Parish Clerk)	32 Mill Street, Isleham, CB7 5RY Tel: 01638 781687 Email: <a href="mailto:islehampc@gmail.com">islehampc@gmail.com</a> Website: <a href="http://www.isleham-village.co.uk">www.isleham-village.co.uk</a>



LIDGATE STRAWBERRY FARM  
PRICKWILLOW ROAD  
ISLEHAM  
CB7 5RG

Come and enjoy a relaxing cup of tea or coffee  
a delicious slice of cake, scones, meringues, cookies and savouries  
every weekend during strawberry season

**Watch for the P.Y.O. signs for start of season**

View our new stock of Kenya crafts  
including original oil paintings by Kenyan artist Benson Gitari  
Homemade Jams, Marmalades and Butters etc. also available  
Any of above may be purchased any day throughout the P.Y.O. season

Website: [www.becken.co.uk](http://www.becken.co.uk)  
BECKen Charity Reg. No. 1140680

# CHURCHES

## St Andrew's Parish Church

**Welcome** to St Andrew's, the Parish Church here in Isleham. All are welcome in this community of faith in Jesus Christ. St Andrew's is part of the Three Rivers Group, including the villages of Chippenham, Fordham, Kennett, Snailwell & Isleham. Do join us for worship and fellowship on Sundays and during the week.  
**Rector:** The Rev'd Mike Banyard, The Vicarage, 24 Mildenhall Road, Fordham CB7 5NR Tel: 01638 721616 email: banyardmg1@yahoo.co.uk

**Associate Priest:** The Rev'd Sue Potts, The Vicarage, chippenham CB7 5PP. Tel: 01638 721662. Email: revd.sue@icloud.com

**Curate:** The Rev'd Duncan Dulais.

**Licensed Lay Minister:** Helen Banyard, Carol Taylor

### WORSHIP

**Sundays:** The main service is at 9.30 am. Junior Church meets in the Social Centre. On the third Sunday of every month we worship together at an All Age Holy Communion service.

**Monday:** 9.15 Morning Prayer at 7 The Close, Kennett

**Tuesday:** 8.15 Morning Prayer, Social Centre Isleham

**Wednesday:** 8.15 Morning Prayer, Chippenham; 4.15 Evening Prayer Snailwell

**Thursday:** 8.15 Morning Prayer, Fordham

**Friday:** 8.30 Holy Communion (BCP) Fordham

**Tuesday Coffee Morning** 9am - 12 noon Social Centre

**Fridays** 6.30pm Choir practice. All welcome. Contact Mark Liversidge 01638 781696. 7.30pm Bell Ringing, beginners especially welcome. Contact Ruth Ogden 01638 780646.

**Churchwardens:** Rob Savage 01638 780218 robert.savage@islehamchurch.org.uk

**Tower Captain:** Ruth Ogden 01638 780646 ruth.ogden@islehamchurch.org.uk

**Choir Director:** Mark Liversidge 01638 781696 mark.liversidge@islehamchurch.org.uk

**Webmaster:** Andrew Stephens 01638 781468/780229. For more information about the Three Rivers Group and St Andrew's, please visit our website at [www.islehamchurch.org.uk](http://www.islehamchurch.org.uk)

## Pound Lane Free Church

**Pastor:** Dave Hall (01638 781343 or 01638 780636, email [pastor@plfc.org.uk](mailto:pastor@plfc.org.uk))

**Sunday worship:** 11am and 6.30pm.

**Celebration of the Lord's Supper:** First Sunday following evening service and third Sunday following morning service. A crèche is available for babies to Year 3 during the morning service. Refreshments are served after the evening services, except the first Sunday of the month. Fellowship Lunches are served after the morning service on the third Sunday of the month.

**Kingdom Kids** (3 years-Year 3): 10-11.15am (Sue Thompson 01638 780030).

**All Stars** (Years 4-6): 10-11.15am (Suzanne Hall 01638 781805).

**Covies** (Year 7-18 years): 10am-10.30am (Steve Neale 01638 780717).

There is a hearing loop installed and signing for the deaf is available as well as Braille songbooks. We have a comprehensive Child Protection Policy and a CRB check has been carried out on all children's and young people's workers.

**Mondays fortnightly: Music Mayhem:** 9.30-10.30am (Sue Thompson 01638 780030) Preschool children during school terms. A fun time for your pre-school children - action songs, musical instruments and the ever-popular 'Sockeroo', followed by refreshments and a time to relax with friends whilst the children play. New members always welcome.

**Wednesday: Fellowship (fortnightly)** 2.30-3.30pm. (Church 01638 781343) Meeting on alternate Wednesdays and catering for the more mature in age. They enjoy meeting together for a Bible talk, spiritual songs and prayer. Various fun events and meals are also organized during the year. New members are always welcome. **Church Night:** 7.40-9pm. Bible study, prayer and fellowship. Age from mid-teens upwards.

**Thursday: Coffee Morning:** 10-11.30am. Turn up any time between 10 and 11.30am for free tea, coffee and cakes. Chat with friends and make new friends. Open to any age. Includes an eight minute 'In the News this Week' slot in the middle. **Covies Club Night:** Once a month, on the Thursday after the first Sunday of the month, 7-9pm **Friday: Women's Meeting** (fortnightly) 10.30-11.45am (Sue Hall 01638 780636).

**Saturday: Men's Fellowship** (2nd Sat of month) 8am (Paul Rogerson 01638 781343).

**Christianity Explored** courses are run regularly - please ask for dates of next course.

**For further information** on any of the above, or if you would like to speak to Pastor Dave phone: 01638 781343 (Church Office) 01638 780636 (Pastor's Home) Email: [pastor@plfc.org.uk](mailto:pastor@plfc.org.uk); [secretary@plfc.org.uk](mailto:secretary@plfc.org.uk) Web sites: [www.plfc.org.uk](http://www.plfc.org.uk); [www.isleham.com](http://www.isleham.com)

## PROBLEM WITH A FLAT ROOF OR GUTTERING?

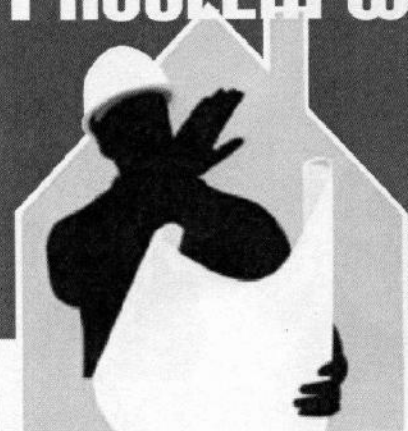

REPLACEMENT OR  
REPAIRS AND GUTTERING  
MAINTENANCE.

Contact **LLOYD BENNETT**

Local Experienced Grade A Roofer - 25 Years  
for FREE Advice & Estimates

## LJB ROOFING SERVICES

Call us now **01638 780452** Mobile **07599 124357**



# High Street Church

Things are going well up at the New Church site. Work has started on the outside of the building, like the car park and the driveway... we certainly want the place to be as accessible as possible so that as many as want to, can come. Church is so much more than meeting together on a Sunday and we are hoping to create a welcoming and friendly place where anyone is able to pop in and feel at home.

For now, it's business as usual at High Street and you are more than welcome to come along and join in with whatever's happening. As I write this article this evening, there's a Bible study on the book of Ezekiel taking place in the main Church and a Drama workshop going on in the extension. Last night the Musicians were rehearsing downstairs, a ladies exercise group were meeting upstairs (I'm not fit enough for the stairs, let alone the exercises!) and there is a German conversation group going on as well. Tomorrow evening there will be various activities going on for our Youth, and then we'll be looking forward to all being together on Sunday which is always a time to really celebrate God's goodness.

If you would like to know more about who we are and what we believe, contact us on our website [www.highst.org.uk](http://www.highst.org.uk) or ring the Church office 01638 780985.

If you would like a visit or you would like us to pray for you... we would be only too pleased to do so. *Kathryn Kyte*

• Catch us on Facebook – High Street Church Isleham – or our website [www.highst.org.uk](http://www.highst.org.uk)

**SUNDAY SERVICES:** All are welcome to our Sunday services throughout the year. Morning worship: 10.30am All ages are very welcome from the very young to the very old. The children have their own activities. Evening fellowship: 6.30pm A less formal service usually with opportunity for individual sharing. Come and hear about God's goodness! Tea, coffee and good conversation are available after both the morning and evening services •

# FARR

## PAINTING AND DECORATING

### Andrew Farr

14 East Fen Road,  
Isleham CB7 5SW

Tel: 01638 780375

Mob: 07768 328387

Interior and exterior

Painting and decorating

Paper hanging  
Commercial and  
domestic

Over 30 years'  
experience



## True stories: Peter, Paul, and Mary.

Our local FoodBank helped these people.

**P**eter worked for an engineering company all his adult life, until being made redundant in his mid-forties. He had a wife, a house with a mortgage, three children – one at university – a dog and a cat.

He qualified for Job Seekers' allowance. Then his wife was diagnosed with a serious illness, and was admitted to Addenbrookes. His car broke down, and the dog needed to go to the vet. Life became difficult, but he tried, with the help of neighbours to keep life for his children as normal as possible. But he became depressed. He came to the FoodBank, and we supported him for a few weeks, helping him get back on his feet.

**P**aul was beaten by his stepmother when he was a child, to the point of brain damage. He grew up in various foster and care homes, then in his teens moved in with his grandparents. He succumbed though to drink, drugs and petty crime, and when his grandparents were no longer able to cope with him he became homeless, sleeping rough on the commons and allotments.

The first time he appeared at the foodbank, in his mid-twenties, he stood in the corner shivering, mumbling, and would not make eye contact. He only took what he could eat out of packets or tins (we gave him a tin-opener). Over a few weeks we got to know him, and he would sit down and have a cup of tea – and an occasional wash. Eventually he went to the Citizen's Advice Bureau: they organised a flat for him, and helped him get social support and benefits. He still stops to chat. He once said the FoodBank is the only place that he can go where he doesn't get 'aggravation'.

**M**ary was in her late fifties, but looked older. In poor health, unkempt and severely depressed, she became a regular of the FoodBank, coming nearly every week for several months. When she stopped, we worried that she had died.

A couple of months later she came skipping into the foodbank, a different woman, and gave me a big kiss! For the previous two and a half years she had been on the wrong band of the benefit system, resulting in her getting into debt. Her allowance was corrected and she got a £4,500 back-dated rebate: her life changed, and when I asked what she did with the money, she said her order of priority was to get her hair done, buy a refrigerator, and pay off the debt.

The above stories (and there are many more) about our local FoodBank are all true, although names have been changed. Makes you think, doesn't it? So thank you all for your continuing support. We hope that this article will help you look upon the work of the FoodBank in a new light. *Christopher Goodwins, with thanks to Mr Howard Laver, Organiser at Soham Foodbank.*

## Calling all Supermums!

Are you a Supermum looking for success but needing flexibility around the children successful jobs don't allow! Now is your chance to have it all!

Contact Emma Joy-Staines for a short video explaining HOW on Facebook or 07809244895

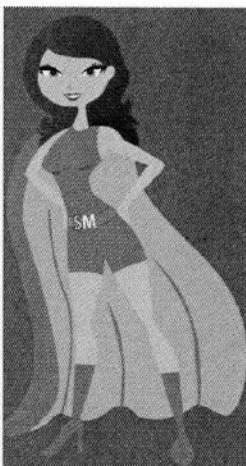

## Beeches Diary Dates 2016

### Mum2mum Market

Saturday 11th June 1130am - 130pm Entry £2

### • Shakespeare Shorts •

(see ad opposite) Friday 17 June

**Summer Ball** Saturday 25 June

**Gala Weekend** Saturday 2 July

**Family Hallowe'en Disco** Saturday 29 October

**Sportsmans' Dinner** Saturday 11 November

**New Year's Eve Party** Saturday 31 December



### Last Friday of the month

*NB: Dates may be subject to change*

**24 June • 22 July**

**26 August • 23 September**

**21 October • 25 November**

**at 7pm for a prompt 7:30pm start**

Tables limited so please make sure you arrive early.

*Keep an eye out for posters, check the website  
thebeechesisleham.co.uk and FaceBook  
for details of upcoming events*



June & July 2016

### Monday –

- 10am – 11am Pilates
- 6pm-9pm Pilates

### Tuesday –

- 4:00pm- 8pm Ballet/Cubs/Scouts

### Wednesday –

- 9am -12 Busy Bees
- 9am -12 Bridge
- 10am -11:30am Needles and Natter
- 12-1pm Pilates
- 6:30pm – 7:30pm Hour of Power

### Thursdays –

- 6pm-6:45pm Power Hoops
- 6:45-7:30pm Your Body Class

### Friday –

- 7pm-8:30pm Ballroom Dancing

### Saturday –

- 9am -10am Hour of Power
- Breakfast Baps 9am - 1pm
- Cafe open from 9am until close event depending
- Sunday –
- Cafe open from 9am - close event depending
- Breakfast Baps 9am - 1pm

CONTACT LOUISE QUINN

\* Tel:01638 780097 \* Mobile:07742832300

## Summer Ball

*At The Beeches, Isleham*

**25<sup>th</sup> June 2016**

*7pm for a 7:30pm Start*

**£40 a Ticket**

*Includes*

*3 Course Meal,*

*Live Band and*

*Casino*

*Tables of 10-12*

**Dress To Impress**

*To book your tickets please contact*

*The Beeches on 01638 780097*



## Coffee MORNING

**Wednesday**

**8th June**

**9.30am~12noon  
and on the second  
Wednesday  
of every month**

*Join us in the café for  
Sonia's homemade cakes  
& refreshments...  
everybody-welcome!*

♥ SUPPORT YOUR LOCAL COMMUNITY CENTRE ♥



## Isle of Ely Arts Festival Players

# Shakespeare Shorts

## A Celebration of The Bard

Celebrating the life of William Shakespeare, 'Shakespeare Shorts' takes the audience through an eclectic collection of works. From comedy to tragedy, to songs, dance and sonnets, there's something for all audiences.

Friday 17 June:  
The Beeches,  
Isleham, CB7 5RY

Saturday 18 June:  
Kirtling Village Hall, Kirtling,  
Newmarket, CB8 9PB

Friday 24 June:  
Little Downham Village Hall,  
Little Downham, CB6 2ST

Saturday 25 June:  
Arkenstall Village Centre,  
Haddenham, CB6 3XD

**Babylon  
ARTS**

Tickets:  
Babylon Arts, Babylon Gallery,  
Waterside, Ely CB7 4AU  
Tel: 01353 616991

Online:  
[www.babylonarts.org.uk](http://www.babylonarts.org.uk)  
[www.isleofelyartsfestival.org.uk](http://www.isleofelyartsfestival.org.uk)



## Manufacturers & Suppliers of *Blinds & Awnings*

- Free Expert Measuring & Fitting Service
- Specialist Advice from Knowledgeable and Professional Staff
- Only Top Quality Materials & Components
- Well Reputed Local Company



**1<sup>st</sup> FIESTA BLINDS**

Studlands Park Avenue, Newmarket CB8 7EA

Telephone: 01638 665010

[www.fiestablinds.co.uk](http://www.fiestablinds.co.uk)



- Vertical • Venetian/Wood Slat • Roller • Pleated • Roman
- Velux • Woven Wood • Canopies • Awnings

## SIGNS OF EXPERIENCE

**These are the only two names you need to know.**  
**If you are considering selling or letting your property.**  
**Competitive fees and no hidden charges.**  
**Contact us now to discuss your property.**

**Telephone: 01638 551 551**

**Email:** [enquiries@readwinbarclay.co.uk](mailto:enquiries@readwinbarclay.co.uk) **Website:** [www.readwinbarclay.co.uk](http://www.readwinbarclay.co.uk)

**Email:** [enquiries@lodge-lettings.co.uk](mailto:enquiries@lodge-lettings.co.uk) **Website:** [www.lodge-lettings.co.uk](http://www.lodge-lettings.co.uk)

**Office Address:** Unit 6 Belflower Crescent, Red Lodge, Suffolk, IP28 8XQ





Above, left & below: Football Festival winners: see report page 14



The Spurgeon Trundlers: for report see page 15



Left: Preschool teachers celebrate a glowing OFSTED report – see page 15 – and preschoolers celebrate the Queen's 90th birthday



Above: Some of the volunteer organisers for the Band & Blossom concert held at St. Andrew's Social Centre, Sunday 15th May