

Isleham Informer

Issue 54 • December 2012

ed[at]islehaminformer.org.uk • 01638 780839 • www.islehaminformer.org.uk

YOUR NEW COMMUNITY CENTRE HAS BECOME A REALITY

All systems go!

Finally, after 6 years' hard work by many people, and now that all funding is in place, at the November meeting, the Parish Council gave the green light for the Community Centre project to proceed. This decision is quite momentous, not least given that our ageing village hall and sports pavilion, both of which have served the village very well over many years, will be demolished at some stage during the Centre construction process.

But, looking to the future, these:



Will be replaced by this:

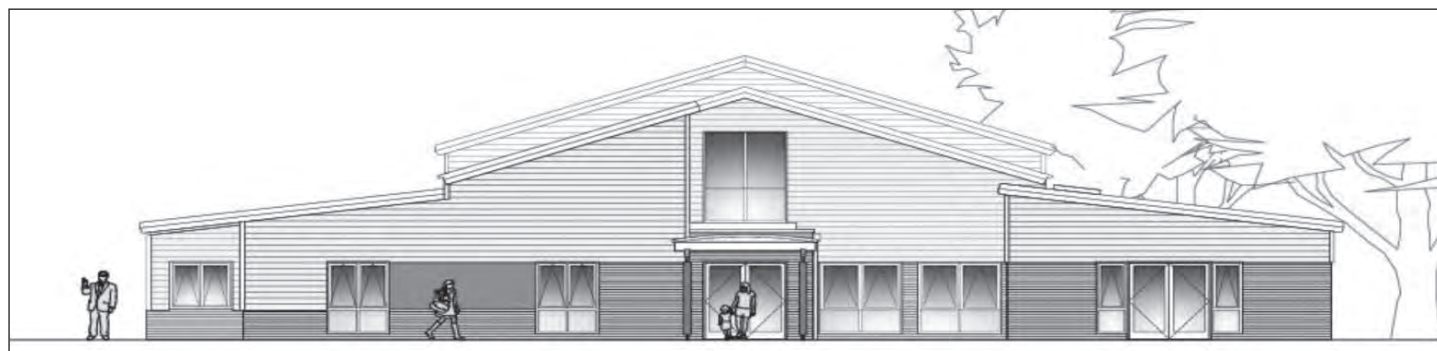

We now need to press on quickly with the build, in part to ensure compliance with the rules laid down by some of the grant providers. When you read this some of the topsoil should have been removed and the archaeologists should then be on site for 2-3 weeks for their investigations. Given no significant delays we hope the appointed contractors (C.J. Murfitt Ltd) will be able to commence the build in December, after the site has been fenced off.

A ground breaking ceremony has been planned for 8th December at 11am to mark the start of the build – please come along if you are able.

There will no doubt be disruptions during the ensuing months and we ask you all to be patient and bear with us – the end result will be well worth it. The build is planned to take about 42 weeks, weather and other possible factors permitting.

The village owes gratitude to all of those involved in this project, having

obtained over £360,000 worth of grants and £20,000 raised by our fundraisers. Our assessment, however, is that we have still only reached the end of the beginning. There is still much to be done in terms of equipping and organising the smooth running of the Centre.

There will be ongoing grant and fundraising ahead and with this in mind we are, as always, looking for additional help, so if you are willing to help with any of these then please contact Mark Goldsack (780350) or Diane Bayliss, the Parish Clerk (781687) for an informal, no obligations chat.

A farewell to the Village Hall party is being planned for early 2013 (watch this space).

The football and cricket clubs have not been forgotten, with plans in hand to provide temporary facilities for when the pavilion is demolished.

Watch this space, Facebook or the village website www.isleham-village.co.uk for details of progress and the latest news.

We'll sign off now and wish you all a Happy Christmas and a Healthy New Year. The reality of a new, multi-purpose Community Centre leaves us with much to look forward to.

*Clive Patterson / Philip Aspland
For the Parish Council / ICA
Management Committee.*

CSPSERVICES

Computer New Builds, Repairs, Upgrades,
Virus / Spy-ware removal & cleanups.
Free consultation. New computers set-up.
Broadband installation, Networks wired or wireless.
Extra telephone points all installed at reasonable rates.
Also selling online, Audio/Video leads, adaptors & lamps.
An increasing range of models including,
Hornby, Dragon, Corgi, Airfix, Humbrol Paints & more
Isleham Based

Telephone Clive on 01638 780669 or Mobile 07771 830336
Email: enquiries@cspservices.co.uk
Website: www.cspservices.co.uk

Spanish Lessons

Learn to speak Spanish like a native! Flexible
times. 1-2-1 tuition. Good rates.

This Christmas, why not treat your family and
friends to a course of Spanish lessons.
Gift vouchers available.

For more information:
Call 01638 720427
07511 527575

Fed up Repairing Your Flat Roof?

Does your roof suffer with any of the following?

Leaks • Moss Growth • Cracks or Bumps

Over 10 Years Old? Stop! Replace it now



You can't always see what is
happening to your flat roof so,
Replace It Once and for All with our
unique RubberBond EPDM FleeceBack
Roofing System, guaranteed not to leak
or crack and tough enough to stand on.

Money Back Guarantee

Proven to last over 50 years and
guaranteed not to leak -
or we'll give you your money back

CALL NOW for your FREE,
advice, survey and no obligation quotation

**01638
507730**

PROJECTS 4 ROOFING

www.projects4roofing.co.uk



RUBBERBOND
EPDM FLEECEBACK
APPROVED INSTALLER



From the Editor

I will begin with an appeal for help. We require a kind
soul to deliver copies of the *Isleham Informer* to the
houses of Peyton Place and Windmill Terrace. This
would not be an arduous task – some 14 copies every
other month, but it's a bit of exercise and might give you
a chance to chat to your neighbours. If you can help,
please call Fred Preece (details below).

Looking back through archive editions of the *Informer*
(all available online at www.islehaminformer.org.uk), it
occurs to me that we are long past due a design rethink
– the current layout has hardly changed since early
2006. And, as software engineers are fond of saying,
"If it ain't broke, it doesn't have enough features."
If anyone has any ideas on and/or is able to offer
some expertise in producing a new look for Isleham's
Favourite Parish Magazine™, please get in touch with
me (details below).

I would like to express my gratitude to everyone who
has taken the time to contribute to the *Isleham Informer*.
Imagine how dull it would be if I had to write it all myself!
As the editor of a village magazine I have to keep my
ear close to the ground. The trouble is that I tend to
go a bit further and actually bury my head in the sand
and so do not have the faintest idea what is going
on. So thank you for keeping the *Informer* informed.
Many thanks also to all the advertisers who continue
to support the publication, to Glenda and Kelvin who
help keep me sane(ish) and to all the wonderful folk
who push the final product through the doors of every
home in the village.

Ed Mayall

Contents

| | |
|-------------------------|------------------------|
| 1 Community Centre | 13 Co-op; Re-Use |
| 2 Contacts; Next Issue | 15 Isleham Society |
| 3 Village Notes; Diary | 16 Churches' News |
| 4 Fire & Rescue Service | 18 Remembrance Day |
| 5 Village Clubs | 21 From the Sun to the |
| 6 Police News; From the | Sea; WI |
| 9 Primary School Poems | 22 Parish Council News |
| 10 Shape Your Place | 24 Football; Bowls |
| 12 Broadband; Twinning | |

CONTACTS:

Editor Ed Mayall T: 01638 780839

E: ed[at]islehaminformer.org.uk

Features Glenda Preece T: 01638 780734

E: gjpreece[at]aol.com

Advertising Kelvin Morgan T: 01638 781384

E: advertising[at]islehaminformer.org.uk

Distribution Fred Preece T: 01638 780734

Published by Isleham Parish Council

Printed by Urban Design and Print Ltd.

(<http://www.urbanprinting.co.uk/>)

NEXT ISSUE: Published 1st February 2013. The copy deadline
for all editorial and advertising is 9th January 2013.

DISCLAIMER: The *Informer* would like to point out that
we have neither tried nor tested all of the products and
services advertised in these pages and therefore cannot
accept responsibility for the veracity of any claims made.

VILLAGE NOTES

Dates for Your Diary

Let us know if there is anything you would like included here for future issues.

Every Tuesday Coffee Morning at the Social Centre 09.00–12.00

December

| | | |
|---------------|---|----------------------------|
| Saturday 1st | Christmas Crackers, Phoenix Players Village Hall | 19.30 |
| | WI Coffee Morning, Social Centre Raffle/cake stall | 10.00–12.00 |
| | Gardeners Club, Social Centre Mulled wine & mince pies | 14.00–16.00 |
| Sunday 2nd | Tree set up for Festival of Light, St Andrews | 14.00–17.00 |
| | Car Wash Priory Green | 10.00–13.00 |
| Monday 3rd | Isleham Parish Council | 19.15 |
| Thursday 6th | Mobile Library Church St Mill Street | 14.15–15.00 15.05–17.00 |
| Saturday 8th | ICA 'Ground Breaking' BECKen Christmas Fayre Village Hall | 11.00 from 14.00 |
| | Festival of Light | 15.00–18.30 |
| Sunday 9th | Festival of Light | 15.00–18.30 |
| Thursday 13th | WI Christmas Party | 19.30 |
| Saturday 15th | Festival of Light | 15.00–18.30 |
| Sunday 9th | Festival of Light | 15.00–18.30 |
| Friday 21st | Mobile Library Church St | 9.30–10.05 |

January 2013

| | | |
|---------------|---|----------------------------|
| Thursday 3rd | Mobile Library Church St Mill Street | 14.15–15.00 15.05–17.00 |
| Sunday 6th | Car Wash, Priory | 10.00–13.00 |
| Monday 7th | Isleham Parish Council | 19.15 |
| Wednesday 9th | INFORMER DEADLINE | |
| Thursday 10th | WI | 19.30 |
| Tuesday 15th | Isleham Gardeners | 19.30 |
| Friday 18th | Mobile Library Church St | 09.30–10.05 |

Gardener required

Lady Frances Peyton Charity

The charity is asking for tenders for the job of gardener.

This will be to maintain in good order the charities properties on The Causeway and Sun Street.

Some of the work involved will be :

- Grass mowed, strimmed/edged as required
- Hedges bushes and shrubs tendered
- Leaves collected
- Driveway and paths kept clear
- Flower Beds tended

For further details contact the clerk

Michael Siggs

Clerk to the Charity

PO Box 993

Colchester, CO3 3TQ

01206 765138

INFORMATION

Thursday bus from Isleham to Ely Market

Circular route: 9.15am Limestone Close – Malting Lane – Beck Road – The Causeway – East Road – Sun Street – Church Street – West Street – Hall Barn Road – Fordham Road – arrive Ely 10.00am; Return 12.00noon. Fares: Adult Bus Pass Holders £2.50 Return Adults £5 Return

Our buses are accessible to all; however, to improve customer service, wheelchair users and those with small children requiring booster seats are advised to contact Ely/Soham Dial-a-Ride in advance: Ely Soham Dial-a-Ride 01353 661161 *This service is financially supported by Isleham Parish Council.*

Mobile Library

| | | |
|------------------------------------|---------------|---------------|
| 1st Thursday of the month: | Arrive | Depart |
| Church Street | 14.15 | 15.00 |
| Mill Street | 15.05 | 17.00 |
| 3rd Friday of the month: Church St | 09.30 | 10.10 |

Child Health Clinic

Soham Child and Family Team Child Health Clinic will be in Isleham Village Hall with the Tea & Toast group on the second and fourth Thursdays every month from 10–11am. For more information phone Naomi Greener on 01353 624411.

Useful phone numbers

Emergency for Police, Fire, Ambulance 999
Police (Non-emergency) 101
Accident & Casualty (Addenbrooke's) 01223 217118
Addenbrooke's Hospital (Cambridge) 01223 245151
Newmarket Hospital 01638 564000
West Suffolk Hospital (Bury St Edmunds) 01284 713000
Staploe Medical Centre (Soham)

- Appointments 01353 624121
- Prescriptions & Dispensary 01353 727695
- Enquiries, Home Visits, Emergencies 01353 624123
Minor Treatment Centre, Ely 01353 656675
NHS Direct (for advice) 0845 4647
Electricity Emergencies 0800 7838838
Gas Emergencies 0800 111999
Anglian Water Leaks 0800 771 881
- 24 hour 0845 714 5145
Social Services - office hours 0345 0455202
- out of hours emergency 01733 561370
Refuse Collection 01353 665555
RSPCA 07599 522716
- Cruelty line 0300 1234 999
Citizens Advice Bureau Ely 0845 130 6442
Mildenhall 01638 712094
Newmarket 01638 665999

District Councillor (Derrick Beckett) . . . 01638 780476
Isleham Village Hall (Diane Bayliss) . . . 01638 781687
Parish Council (Diane Bayliss: Clerk) . . . 01638 781687
Member of Parliament (Jim Paice) . . . 01954 211450

We need you today
You may need us tomorrow
To donate £5 text heli to 70500



Christmas Lights Display 1st December – 31st December



at
43 Waterside, Isleham
(Ivan and Roberta Houghton)

Donations in aid of
East Anglian Air Ambulance



01763 262697

Registered Office: 100, 101, 102, 103, 104, 105, 106, 107, 108, 109, 110, 111, 112, 113, 114, 115, 116, 117, 118, 119, 120, 121, 122, 123, 124, 125, 126, 127, 128, 129, 130, 131, 132, 133, 134, 135, 136, 137, 138, 139, 140, 141, 142, 143, 144, 145, 146, 147, 148, 149, 150, 151, 152, 153, 154, 155, 156, 157, 158, 159, 160, 161, 162, 163, 164, 165, 166, 167, 168, 169, 170, 171, 172, 173, 174, 175, 176, 177, 178, 179, 180, 181, 182, 183, 184, 185, 186, 187, 188, 189, 190, 191, 192, 193, 194, 195, 196, 197, 198, 199, 200, 201, 202, 203, 204, 205, 206, 207, 208, 209, 210, 211, 212, 213, 214, 215, 216, 217, 218, 219, 220, 221, 222, 223, 224, 225, 226, 227, 228, 229, 230, 231, 232, 233, 234, 235, 236, 237, 238, 239, 240, 241, 242, 243, 244, 245, 246, 247, 248, 249, 250, 251, 252, 253, 254, 255, 256, 257, 258, 259, 260, 261, 262, 263, 264, 265, 266, 267, 268, 269, 270, 271, 272, 273, 274, 275, 276, 277, 278, 279, 280, 281, 282, 283, 284, 285, 286, 287, 288, 289, 290, 291, 292, 293, 294, 295, 296, 297, 298, 299, 300, 301, 302, 303, 304, 305, 306, 307, 308, 309, 310, 311, 312, 313, 314, 315, 316, 317, 318, 319, 320, 321, 322, 323, 324, 325, 326, 327, 328, 329, 330, 331, 332, 333, 334, 335, 336, 337, 338, 339, 340, 341, 342, 343, 344, 345, 346, 347, 348, 349, 350, 351, 352, 353, 354, 355, 356, 357, 358, 359, 360, 361, 362, 363, 364, 365, 366, 367, 368, 369, 370, 371, 372, 373, 374, 375, 376, 377, 378, 379, 380, 381, 382, 383, 384, 385, 386, 387, 388, 389, 390, 391, 392, 393, 394, 395, 396, 397, 398, 399, 400, 401, 402, 403, 404, 405, 406, 407, 408, 409, 410, 411, 412, 413, 414, 415, 416, 417, 418, 419, 420, 421, 422, 423, 424, 425, 426, 427, 428, 429, 430, 431, 432, 433, 434, 435, 436, 437, 438, 439, 440, 441, 442, 443, 444, 445, 446, 447, 448, 449, 450, 451, 452, 453, 454, 455, 456, 457, 458, 459, 460, 461, 462, 463, 464, 465, 466, 467, 468, 469, 470, 471, 472, 473, 474, 475, 476, 477, 478, 479, 480, 481, 482, 483, 484, 485, 486, 487, 488, 489, 490, 491, 492, 493, 494, 495, 496, 497, 498, 499, 500, 501, 502, 503, 504, 505, 506, 507, 508, 509, 510, 511, 512, 513, 514, 515, 516, 517, 518, 519, 520, 521, 522, 523, 524, 525, 526, 527, 528, 529, 530, 531, 532, 533, 534, 535, 536, 537, 538, 539, 540, 541, 542, 543, 544, 545, 546, 547, 548, 549, 550, 551, 552, 553, 554, 555, 556, 557, 558, 559, 560, 561, 562, 563, 564, 565, 566, 567, 568, 569, 570, 571, 572, 573, 574, 575, 576, 577, 578, 579, 580, 581, 582, 583, 584, 585, 586, 587, 588, 589, 590, 591, 592, 593, 594, 595, 596, 597, 598, 599, 600, 601, 602, 603, 604, 605, 606, 607, 608, 609, 610, 611, 612, 613, 614, 615, 616, 617, 618, 619, 620, 621, 622, 623, 624, 625, 626, 627, 628, 629, 630, 631, 632, 633, 634, 635, 636, 637, 638, 639, 640, 641, 642, 643, 644, 645, 646, 647, 648, 649, 650, 651, 652, 653, 654, 655, 656, 657, 658, 659, 660, 661, 662, 663, 664, 665, 666, 667, 668, 669, 670, 671, 672, 673, 674, 675, 676, 677, 678, 679, 680, 681, 682, 683, 684, 685, 686, 687, 688, 689, 690, 691, 692, 693, 694, 695, 696, 697, 698, 699, 700, 701, 702, 703, 704, 705, 706, 707, 708, 709, 710, 711, 712, 713, 714, 715, 716, 717, 718, 719, 720, 721, 722, 723, 724, 725, 726, 727, 728, 729, 730, 731, 732, 733, 734, 735, 736, 737, 738, 739, 740, 741, 742, 743, 744, 745, 746, 747, 748, 749, 750, 751, 752, 753, 754, 755, 756, 757, 758, 759, 760, 761, 762, 763, 764, 765, 766, 767, 768, 769, 770, 771, 772, 773, 774, 775, 776, 777, 778, 779, 780, 781, 782, 783, 784, 785, 786, 787, 788, 789, 790, 791, 792, 793, 794, 795, 796, 797, 798, 799, 800, 801, 802, 803, 804, 805, 806, 807, 808, 809, 810, 811, 812, 813, 814, 815, 816, 817, 818, 819, 820, 821, 822, 823, 824, 825, 826, 827, 828, 829, 830, 831, 832, 833, 834, 835, 836, 837, 838, 839, 840, 841, 842, 843, 844, 845, 846, 847, 848, 849, 850, 851, 852, 853, 854, 855, 856, 857, 858, 859, 860, 861, 862, 863, 864, 865, 866, 867, 868, 869, 870, 871, 872, 873, 874, 875, 876, 877, 878, 879, 880, 881, 882, 883, 884, 885, 886, 887, 888, 889, 890, 891, 892, 893, 894, 895, 896, 897, 898, 899, 900, 901, 902, 903, 904, 905, 906, 907, 908, 909, 910, 911, 912, 913, 914, 915, 916, 917, 918, 919, 920, 921, 922, 923, 924, 925, 926, 927, 928, 929, 930, 931, 932, 933, 934, 935, 936, 937, 938, 939, 940, 941, 942, 943, 944, 945, 946, 947, 948, 949, 950, 951, 952, 953, 954, 955, 956, 957, 958, 959, 960, 961, 962, 963, 964, 965, 966, 967, 968, 969, 970, 971, 972, 973, 974, 975, 976, 977, 978, 979, 980, 981, 982, 983, 984, 985, 986, 987, 988, 989, 990, 991, 992, 993, 994, 995, 996, 997, 998, 999, 1000

You may already be aware that Cambridgeshire and Suffolk have collaborated successfully in recent years, resulting in the first Combined Fire Control in the country. This set up of Combined Fire Control allowed both services to save significant sums of money annually, and with further funding cuts expected in the coming years, it is essential that further opportunities to collaborate and potentially save money are fully explored.

The consultation pack and online feedback form is available on our website (<http://www.cambsfire.gov.uk/6667.php>). We are keen to receive as much feedback as possible so I would encourage you to let others know that this public consultation is taking place and to fill in the form yourselves and provide your honest opinions. The form does not ask for any personal information.

I would like to emphasise that there is still a lot of work to do, and that we will only proceed with further collaboration if it is the right decision for the residents of Cambridgeshire and Peterborough.

Hard copies of the consultation pack and feedback form are available at libraries and fire stations around Cambridgeshire. If you would like a hard copy posted to you, contact the fire service on 01480 444500.

Many thanks,

Graham Stagg, Chief Fire Officer
Cambridgeshire Fire and Rescue Service
www.cambsfire.gov.uk

Cambridgeshire Fire and Rescue Service consultation

Dear all,

I am writing to inform you that a consultation on further collaboration, up to a full merger, between Cambridgeshire and Suffolk fire and rescue services is currently taking place.

This is your opportunity to give your views on the two services collaborating further in the coming years, potentially up to merging together into one service for both areas. Your views will be included within the full business case, which is currently being put together and is likely to be presented to the Fire Authority and Suffolk County Council Cabinet in the New Year.

Mog's Cottage

Holiday home to let in Cromer, Norfolk

3 bedroom Victorian town house

Sleeps 6

Just 400 metres from the beach

Call Mark or Fiona on 01638 780924

www.mogscottage.co.uk

Village clubs: information

| CLUB | CONTACT | TEL | DAY/DATE | TIME | PLACE |
|-------------------------------|---------------------------------|---------------------------------|------------------------|--------------------|-----------------|
| Angling Society | Ivan Houghton | 01638 780333 | | | |
| Board Games Church | Alison Young | 01638 780351 | Last Thursday | 2–5pm Sept–June | High St. |
| Book Club | Doreen Spiers | 01638 780783 | 2nd Friday | 2pm | Social Centre |
| Brownies Village Hall | | Bridget Clements | 01353 624103 | Thursdays | 6–7.15pm |
| Busy Bees | Kelly Chawner | 01638 781098 | Tuesdays | 9.30–11.30am | Village Hall |
| Craft Club | Hazel Thompson | 01638 780633 | Tuesdays | 1.30–4pm | Social Centre |
| Cubs | Angela Dann | 01638 781947 | Tuesdays | 6.15–7.45pm | Village Hall |
| French Conversation | Francine (all levels) | francine[at]the waytofrance.com | Monday | 6–7.15pm | 1 Mill St |
| Isleham Gardeners | Jenny Hodd | 01638 780729 | 3rd Tuesday | 7.30pm | Village Hall |
| Isleham Society | Vernon Place | 01638 780449 | 3rd Thursday | 7.30pm | Village Hall |
| Paper, Patch & Sew | Victoria Rattle Julie Porter | 01638 781301 01638 781390 | Saturday Bi-monthly | 10–4pm | High St. Church |
| Tea & Toast | Emma Champion | 01353 727188 | Thursdays | 9.15–11.30am | Village Hall |
| WI | Glenda Preece | 01638 780734 | 2nd Thursday | 7.30pm | Village Hall |





What's on for FREE for families with children under five at Soham Children's Centre, next to Weatheralls Primary School

Isleham Tea & Toast Every Thursday at Isleham Village Hall, 9.30–11.30am. Play session for the under 5s and a chance to meet other parents and carers. Just turn up.

Breast Friends Breastfeeding support group meeting every Tuesday 11.30am–12.30pm. For new and pregnant mums. Pop in for some free advice and support from a Lactation Consultant.

Well Baby Clinic Every Tuesday 9.30–11.30am. Weigh the baby and have tea and a chat with the Health Visitor about any worries or concerns.

Soham Family Fun Saturdays 10am–12noon fortnightly from 18th August. At Ross Peers Sports Centre, Soham. A free play and chill session for families with children under five. Just turn up.

Time Out Tuesdays For parents under 25 years. Every Tuesday 9.45–11.30am. Come along and make friends, have a chat and get support and information.

Stay and Play Fun play session. Every Monday 9.30–11.30am at St Andrews Primary School, Soham. Just turn up.

Twins and Multiples A chance to chill and chat with other parents. Every Wednesday 9.30am to 11.30am at St Andrews Primary School, Soham. Just turn up.

For more information call us on 01353 727188
sohamchildrenscentre[at]cambridgeshire.gov.uk www.cambridgeshirechildrenscentres.org.uk

Police News

Vehicle crime warning

POLICE are warning motorists to take security precautions following a series of thefts from vehicles in East Cambs.

In October, there were 22 thefts including two of number plates from cars in Burrough Green, near Dullingham, and Soham, and five thefts, or attempted thefts, from vans.

On most occasions the thieves have targeted vans containing power tools under cover of darkness and have smashed windows to get in.

Half of the crimes have taken place in villages in the south of the district.

Sue Loaker, community safety officer, said: "Officers are patrolling and using various tactics to catch the people responsible for these thefts, however, as the evenings get darker at this time of year it is also a good time to take extra security precautions. Doing so could prevent your vehicle becoming a target for thieves."

Security advice:

- Avoid leaving your vehicle in isolated areas and where possible park in a garage or on a driveway. The use of security lights is a benefit as they alert you of any movement. If you have to park on the roadside, try to park near a street light and where surveillance is at its best.
- Always lock your vehicle, even if leaving it for a short time. Never leave the vehicle running and unattended to de-ice the windows.
- Remove items on display, this includes Sat Nav cradles and the marks they leave behind on the windscreen. Leave the glove box open to indicate that there is nothing of value to steal.



- Consider using an alarm, Immobiliser, locking wheel nuts, removable stereo, handbrake lock, steering wheel lock, window grills, tool vaults and warning stickers displayed on the vehicle.
- Remove tools and equipment from the van whenever possible, particularly overnight. Park the vehicle tight up against a wall to prevent the back doors being easily accessible.
- It is a proven deterrent to mark and/or register your property. This can be done in a number of ways: the use of a bright coloured paint, engraving or anything that identifies the property as being yours makes it less attractive for thieves. Look at www.immobilise.com to register your property.

Issued by Neil Franklin on 29/10/2012

Phone scam warning

PEOPLE are being warned not to fall victim of a telephone scam.

Several victims have been left hundreds of pounds out of pocket after being contacted by companies offering loans.

The caller asks for an upfront payment in the form of Ukash vouchers – an online payment.

However, these companies are fraudulent and victims will lose the transferred cash.

Community safety officer Sue Loaker said: "This is a scam, genuine loan companies will never ask for advance fees to be paid in this way.

"We would also urge people not to send these vouchers to any caller claiming to be able to sell a timeshare of holiday bonds, or to pay for items purchased from classified adverts."

For more information, visit the official site <http://www.ukash.com/uk/en/security-tips.aspx>

Issued by David Old on 19/09/2012



PROBLEM WITH A FLAT ROOF OR GUTTERING?

REPLACEMENT OR REPAIRS AND GUTTERING MAINTENANCE.

Contact **LLOYD BENNETT**
Local Experienced Grade A Roofer - 25 Years
for FREE Advice & Estimates

LJB ROOFING SERVICES

Call us now **01638 780452** Mobile **07599 124357**

From the Vicar

We all had a great time on 28th October at Kate's final service with us and then a fabulous lunch for around 120+ and from all five villages in our parish. There was enough for all and some to spare too. A fitting celebration all round. So thank you to all who worked so hard at making it a success and who also came to bid Kate, Daniel, Emma and Alice farewell. We shall soon be setting out to celebrate again as she is instituted on 18th December at Great Hormead.

Moving, I am told, is a stressful time. Helen and I too are moving, in early January, but only into the Vicarage at Fordham. I will remain as Rector of all five parishes, so I will still be in and around Chippenham and Snailwell as usual. And we'll keep the same telephone number so you can contact us as easily as before.

Moving though makes you take stock of what you have. We have lived in Chippenham for the past nine years. We've collected much and now that some of the boxes have arrived at the Vicarage, it's time to begin sorting out. It's a bit of a hint about the rest of our lives too, for us all. What do we carry around that we no longer need? Past resentments at some imagined slur, some deep hurt that we really should let go, some relationship in the family that needs mending, or at the very least, tending a bit. Some long held ambition which fear or lack of opportunity holds us from doing.

That was Jesus' question to many of those who came to him. "What do you want me to do for you?" In some cases there was a ready answer, "Lord, I want my sight back." Jesus meets us where we are, responds with love to us, and gives us the reason for living.

Do join us on Sundays to give thanks for all our many blessings.

God bless.

Mike

Three Rivers Rector, the Rev'd Mike Banyard

01638 721616

banyardmg1[at]yahoo.co.uk

*Lyn Kiernan and her team extend
a warm welcome to you at their*

UNISEX HAIR SALON HAIR 2000

Ladies', gentlemen's and children's hairstylists

- **Established in Cambridge for 30 years!**
- **Competitive prices**
- **Experienced stylists**
- **OAP special rates on Mondays and Tuesdays**
- **We offer a wide range of perms, colours, hi-lights, low-lights, cutting and styling**
- **Cut & blow-dry from £23.50; perms from £35**
- **Lyn on Wednesdays**
- **Marion, Carla and Hayley on Saturdays**

**Call in and see us at
4 Church Street, Isleham
or phone 01638 780800**

MONKHOUSE

CARPENTRY SERVICES LTD.

Carpentry & Building

CITY & GUILDS QUALIFIED

FREE ADVICE & QUOTATIONS

For all carpentry and building work

KITCHENS

WINDOWS & DOORS

EXTENSIONS

RESTORATION

GENERAL MAINTENANCE

For a professional & reliable service

Darrell Monkhouse

36 Pound Lane, Isleham

Tel: 01638 781203 Mobile: 07808 569617

Mildenhall Monumentals

We offer a sympathetic, understanding service creating unique memorials made carefully by qualified fine artists and craftsmen with over 30 years' experience.



**Additional
Inscriptions
Cremation Plaques
Cleaning and
Restoration
Granite and
Natural Stone
Benches**

**Garden Ornaments, Water Features,
House Plaques, Sundials...**

For our free brochure call:

01638 715525

**www.mildenhallmonumentals.co.uk
Southgate Avenue, Mildenhall IP28 7AT**



Cat Care by Cat Lovers

Built and managed to
Feline Advisory Bureau standards
All family size chalets
Inspections always welcome

Opening hours

Mon-Sat: 10:00-12:00 and 2:00-6:00
Sun and Bank Hols: 11:00-3:00
57 Waterside, Isleham, Cambs CB7 5SH
Web: www.isleham-cattery.co.uk
Tel: 01638 781367
email: lorraine@isleham-cattery.co.uk

P.J.Carrington Gas Heating and Plumbing Services

| | |
|--|--------------------------|
| Servicing and Installation | Bathrooms, Wet Rooms |
| Domestic Natural Gas L.P.G. | Kitchens |
| Boilers and Appliances | Fully Certified |
| Part 'L' Heating Efficiency | Fully Insured |
| Gas Fires | No Job Too Small! |
| Underfloor Heating | |
| Mobile Park Homes, Leisure Vehicles, Boats | |
| Unvented Domestic Hot Water Systems | |
| Landlords Certification | |

T: 01638 781790

M: 07533 172539

E: [carringtonpj\[at\]live.com](mailto:carringtonpj[at]live.com)

W: www.pjcarringtonheatingandplumbing.co.uk



68 Isleham Marina
Fen Bank
Isleham
Cambs CB7 5SL

LANGTRY FITTED FURNITURE

L
F
F

EXTENSIVE RANGE OF KITCHENS AND BEDROOMS



BESPOKE & HANDMADE FURNITURE

SHOWROOM OPENING HOURS:

7am to 5.30pm Mon - Fri
9.30am - 4.30pm Sat

Unit 24, Northfield Business Park,
Soham, Ely, Cambs. CB7 5UE
(Behind Scampers)

Tel: 01353 725380

Fax: 01353 725384

Out of hours phone:

Tony on 07738559569

- From Design to Completion
- Supply & Fit or supply only
- Top Brand White Goods
- Bespoke Sizes to fit any Kitchen & any budget
- Free Design service

www.langtryfurniture.co.uk

FARR

PAINTING AND
DECORATING

Andrew Farr

14 East Fen Road, Isleham,
Ely, Cambs CB7 5SW

Tel: (01638) 780375

Mobile: 07768 328387

Email: andy.farr@live.co.uk



Interior and exterior
painting and
decorating.
Paper hanging.
Commercial and
domestic.
25 years experience.

Free estimates.



House Day Poems

Every year, we vote in new house captains for the Kingfisher (blue), Robin (red), Goldfinch (yellow) and Greenfinch (green) teams. The voting comes after a whole day spent working in our house groups on a variety of creative activities. One of the activities we completed recently was to write a list poem linked to the colour of our house team. Here are some of the fantastic results produced by poets from each house.

Blue is...

Blue is a summer's sky soaring over calm clouds.
Blue is ice cracking as if it had a heart.
Blue is crashing waves, rushing to shore.
Blue is frozen toes snapping!

Callum Bond (Y5)

Red is...

Red is a robin hopping along in the snow.
Red is poppies swaying in the breeze.
Red is blood dripping from a vampire's bite.
Red is nail varnish glittering on your fingertips.
Red is a dragon's breath of fire.
Red is a ruby glistening in the sun.
Red is Dorothy's sparkly shoes catching the glow of the spotlight.
Red is tomato sauce covering hot chips!

Beth Buchan (Y6)

Yellow is...

Yellow is a squidgy banana
Yellow is a glorious sunflower
Yellow is a bright goldfish
Yellow is crumbly sand
Yellow is a ripe lemon
Yellow is creamy custard – YUM!

Lewis Winnington (Y4)

Green is...

Green is a leaf swishing down from a tree.
Green is a greenfinch swooping to a branch.
Green is a piece of lush grass swaying by a river's edge.
Green is a grasshopper jumping from reed to reed.
Green is a turtle swimming in the sun dappled water.
Green is a bush that whispers to its friends.

Sophie Hughes (Y3)

KARMA FARM

8 Fen Bank, Isleham

Tel: 07900 961217 / 01638 780701

- Naturally grass- and forage-fed beef
- 20 years selling direct from the Farm

New camp-site now open – see our website

www.karmafarm.co.uk

OvenPad Cleaning Services

I will professionally and efficiently clean ovens, ranges, Agas, ceramic hobs, extractors, microwaves and BBQs.



It's a dirty job:
why not give me a call?
Please contact Paddy Kelly on
Tel: 01638 742703
Mobile: 0775 263 1343
Email: [info\[at\]ovenpad.com](mailto:info[at]ovenpad.com)
www.ovenpad.com

Fed up Painting Your Roofline?

Does your roof suffer with any of the following?
Flaking Paint • Rotten Timbers • No Ventilation
Blocked or Leaking Gutters • Nesting Birds
Over 10 Years Old?



"Could not find a fault anywhere, absolutely spot on. A job well done. Thank you"
Mr. & Mrs. Goddard
Exning

Stop! Replace it now

Replace it with long-lasting, highest quality fascia, soffits & cladding with a 50 years product guarantee
Full replacement - no capping over
Ventilation, guttering, downpipes

CALL NOW for your FREE, advice, survey and no obligation quotation

01638 507730

PROJECTS 4 ROOFING

www.projects4roofing.co.uk



Registered Installer



FENLAND GARAGE DOORS

The area's most comprehensive range
of manual and automatic doors.

Plus repairs to all doors,
and spares.

*We are proud to say that more
than half our new customers
come to us by recommendation*

Newmarket 01638 620 001
Ely 01353 760 006
Showroom 01366 382 815

www.fenlandgaragedoors.co.uk



HIS 'N' HERS SCHOOL OF MOTORING

DAVID EAVIS A.D.I.
& SARAH EAVIS A.D.I.

- BOTH INSTRUCTORS OVER 20 YEARS' EXPERIENCE
- STUDENT AND BLOCK BOOKING DISCOUNTS
- PATIENT, RELIABLE, D.S.A. QUALIFIED INSTRUCTORS
- COMPETITIVE PRICES

WWW.HISNHERSSCHOOLOFMOTORING-CAMBRIDGE.CO.UK
TEL: 01638 781214

ANGLIA GAS & ELECTRICAL SERVICES



Sales • Service • Repairs • Installations

NG/LPG Gas Boiler/Central Heating Systems
NG/LPG Gas Appliances/Dual Fuel Appliances
NG/LPG Landlord Safety Checks
NG/LPG Residential Park Homes/Caravans
Electrical Appliances/Portable Appliances Testing
Essential Electrical/Plumbing Maintenance

Contact: Jim Perry Phone/Fax: 01638 741432
Mobile 07768 856456

email: jimperryages@ntlworld.com

Help put your community in the spotlight with ShapeYourPlace. You can help your village shine online by volunteering to become a community reporter with East Cambridgeshire's award winning

community website www.ShapeYourPlace.org. Community reporting is a fun thing to do. You can help promote all the great stuff going on where you live, including community events, activities and projects.

We'll show you how to use a video camera, how to interview and share it with the rest of your community. This role is perfect for anyone wanting to get involved in their local community, meet new people or learn some new skills.

www.ShapeYourPlace.org has received thousands of visitors since its launch in East Cambs in April this year. Local groups and individuals regularly share their news and promote events so it's a great source about what's happening where you live.

People can also raise issues where they live. When this happens, local councils, the police and the fire service are notified and will respond on the site about how they will try and resolve the problem if possible.

Want to report an issue or promote an event? Here's how you do it:

1. Go to www.ShapeYourPlace.org
2. Click on your area on the map
3. Click on 'Have your Say' and start blogging. It's that easy!

Contact

If you would like to find out more about community reporting or want to know more about the project email matthew.hall@cambridgeshire.gov.uk or call 07799 861339.

ShapeYourPlace has been developed by Cambridgeshire County Council and works in partnership with East Cambridgeshire District Council, the Police and the Fire Service.



ANDREW MYSON

BUILDING AND GARDEN
MAINTENANCE

Painting And Decorating
Floor And Wall Tiling
Gutter Repair And Clearance
Fencing
Garden Clearance

34 HALL BARN ROAD
ISLEHAM
CAMBS
CB7 5QZ

TEL: 01638 780680
MOB: 07775673480

a_myson@yahoo.co.uk





Professional Building & Landscaping Services

Are you proud of your driveway?
Does your house need some work?
Do you use your garden as an extra room?

We can make that dream come true.

Our expert services include:

- Driveways and Paving
- Patios and Paths
- Fencing, Trellis work and Decking
- Turfing and Seeding
- Garden design
- All Building work
- Property Maintenance
- Bathrooms and Tiling

Please call with any questions and to make an appointment:
Office: 01638 721893 Site: 07789 261266 Freephone: 0800 288 9110
Visit our website for examples of our work and references:
www.amsbuildingandlandscaping.co.uk

01638 780188



Our former logo, prior to re-branding was:

- Felling
- Shaping
- Pollarding
- Planting and Re-planting
- Crown Reductions
- Wood Chippings & Firewood
- Lawn Care & Maintenance
- Free Quotations
- NPTC Qualified
- Fully Insured
- Consulting & Surveys
- Hedge Cutting
- Coppicing
- Thinning

URL: www.greenwoodtreesurgery.co.uk

e-mail: info@greenwoodtreesurgery.co.uk

Festival of Light 2012

Saturday 8th December
3.00 – 6.30

Tree Display and Christmas Fayre

Sunday 9th December
3.30 – 6.30

Saturday 15th December
3.30 – 6.30

Tree display and refreshments in church

Sunday 16th December
3.30 – 6.30

Including a
Family Carol Service 4.00
All welcome

Christmas market stalls include crafts, cards, gifts, raffle, cakes and much more.

Vote for your favourite carol to be sung at the Carol Service – voting slip in your Informer

YOUR LOCAL Property Repair Specialists

As Insurance Repair Specialists...

...Concept Building Solutions handle your whole claim directly with your insurance company

Hassle free & with no cash outlay!

We deal with buildings insurance claims, from small domestic claims to large commercial



- 24/7 complete service
- Guaranteed appointments
- Fast reliable turnaround
- Vetted local tradesmen
- Free claims management

www.concept-solutions.co.uk

• **Water & Fire Damage • Storm, Impact & Criminal Damage • Fire & Flood Restoration**



01223 258379

**Electrical, Plumbing, Roofing, Plastering, Joinery,
Decorating & Building Restoration**





Do your bit to bring better broadband for all

Have you registered for the Connecting Cambridgeshire campaign to bring better broadband access for everyone across the county?

Time is running out and we need as many people as possible to register before December 2012, when a supplier will be selected and planning for the big broadband rollout begins.

It only takes a minute to go online at www.connectingcambridgeshire.co.uk or fill in a Freepost reply form in the leaflet at your local library or council offices.

All we need is your postcode and a landline phone number, and whether you are a home or business user – and we will only use this information for the campaign.

The more registrations we get, the more likely we are to get the investment needed to install better broadband connections for all (2 Mbps minimum) with superfast speeds (25 Mbps minimum) for at least 90% of premises by 2015.

Latest figures show that over 18,000 homes and businesses across Cambridgeshire and Peterborough have already registered their demand for better broadband making our campaign one of the fastest growing in the country.

Much of the support is being generated through the fantastic efforts of more than 80 Broadband Champions, who are busy promoting the campaign locally through leaflets, posters, events and community websites.

Many parish councils and local councillors are also backing the campaign because good broadband connections are vital for our businesses and communities to thrive, particularly in rural areas, with benefits for health and education too.

So, why not do your bit so that more people can benefit from better broadband?

To find out more, visit www.connectingcambridgeshire.co.uk, email [contact\[at\]connectingcambridgeshire.co.uk](mailto:contact[at]connectingcambridgeshire.co.uk) or call 0345 045 5200

Twinning

Joyeux Noël!

As joint chairpersons of the Isleham Twinning Association (ITA) Keith and I would like to take this opportunity to wish everyone in Isleham a Merry Christmas. We have taken over from David Styman, who after 3 years of doing an excellent job decided to step down as chairman this year. We are looking forward to a busy year of fundraising and the visit from our French amis next April.

This year it was the turn of the ITA to visit their French counterparts in the village of Nesles. The visit took place in April and like the rhyme says there were many showers over the weekend but this did not spoil the fun and hospitality given to us from our French friends. As usual we enjoyed lots of wine, food and a very informative visit to Chartreuse abbey. We presented our friends with a gift of bilingual dictionaries for the school and a book about Isleham past and present, which were gratefully received. We hope we can return their kindness next year when they come to visit.

We are always looking for new members young, old, families, couples, French speakers or not (Keith doesn't speak a word of French but he has managed two visits to Nesles without getting into trouble!). If you

are interested then please call or email me (see below). We have many social gatherings during the year as a group, fund raising events and of course the visit to/from Nesles.

Our main fund raising event next year is a SAFARI SUPPER. This is where each course is hosted at a different address around the village. It is taking place on Saturday 3rd March and tickets are available from myself or Brian Wynne. The cost of £25 includes all food and drink and the fine hospitality of members of the ITA. This is a great opportunity to get to know members, have a chat about what we do and sample some fine wine and tasty morsels.

Bonne nouvelle année!

Michelle Woollard

COMPLETE PROPERTY MANAGEMENT

All commercial and domestic projects undertaken.

City & Guilds Qualified, Fully Insured.

Tel: 01353 360227
Mob: 07591 157006
completepropertymanagement@ymail.com

Co-op

Isleham Co-op staff have been busy collecting donations of small change for East Anglian Air Ambulance.

Co-op customers and staff presented the donation of £200 to a representative from East Anglian Air Ambulance on Friday 9th November. A BIG thank you to all those who have contributed over the past 6 months.



Clive Patterson

Co-op Christmas Raffle

Tickets are available to purchase from Isleham Co-op, proceeds go to the Carers Trust.

Top prize: £50 Food Hamper. Raffle will be drawn on Saturday, 22nd December.

Cambridge Re-Use Wins Community Award

Cambridge Re-Use has won the Community Support category in the Cambridge News Community Awards for 2012. The award recognises nearly 25 years of service to the local community by the charity. The award was presented to Cambridge Re-Use volunteers by Cllr Sheila Stuart, Mayor of Cambridge in a ceremony at Downing College.

Cambridge Re-Use collects donations of unwanted furniture and electrical appliances from generous members of the public and sells them at affordable prices to local people on low incomes or benefits. Each week 35 volunteers give their time to help deliver the service.

Local people on low incomes of under £18,000 for an individual or under £23,000 for a couple are eligible to shop at Cambridge Re-Use. To become a customer, come to the store off Cherry Hinton Road and bring your wage slip or working tax credit if you are employed, or your benefit letters if you are on benefits.

Donations of good quality furniture and electrical goods in working order are always welcome. Donations can be collected by arrangement, or can be delivered to the store between 09.00am and 4.30pm Monday to Friday, or between 10.00am and 3.00pm on Saturdays.

The Cambridge Re-Use store is at Unit H, The Paddocks, 347 Cherry Hinton Road, Cambridge CB1 8DH. The team can be contacted on 01223 576535.



Priory Garage



Used car sales



Renault Authorised repairs



MOT testing



Service & repair ~
all makes & models



Tyres



Exhausts



Batteries



Air-conditioning service &
repair



Priory Garage
Church Street, Isleham,
Cambs CB7 5RX
01638 780352/780625

www.manchetts.co.uk

Parish Councillors address list

| | |
|---------------------------------|---|
| Derrick Beckett (Chairman) | Appleyard Farm, 1 Houghtons Lane Isleham CB7 5SR Tel: 01638 780476 |
| Vanessa Bruyneel-Smith | 115 The Causeway, Isleham CB7 5ST Tel: 01638 781708 |
| Paul Chaplin | Jay Jay Lodge, Waterside, Isleham CB7 5SH Tel: 01638 781745 |
| Jeannette Malkin | 17 Little London, Isleham CB7 5SE Tel: 01638 780283 |
| Bob Mitchell | 10 Sparkes Close, Isleham CB7 5RR Tel: 01638 780707 |
| Lionel Neal | 104 Beck Road, Isleham CB7 5QP Tel: 01638 780066 |
| Clive Patterson | 21 West Street, Isleham CB7 5SD Tel: 01638 780669 |
| Richard Radcliffe | 45 Sun Street, Isleham CB7 5RU Tel: 01638 780831 |
| Hazel Thompson | 9 Limestone Close, Isleham CB7 5RP Tel: 01638 780633 |
| Roseanna Thompson | Fenrose Farm, 1 Fen Bank, Isleham CB7 5SL Tel: 01638 780994 |
| Pauline Wilkes | 6 Limestone Close, Isleham CB7 5RP Tel: 01638 780640 |
| Diane Bayliss (Parish Clerk) | 37 Croft Road, Isleham CB7 5QR Tel: 01638 781687 islehampc[at]btinternet.com www.isleham-village.co.uk |



Christmas Fayre

Saturday 8th December

From 2pm

Isleham Village Hall

*Come and join us and get
in the Christmas Spirit with:*

Face Painting

Lucky Dip Raffle

Tombola

Homemade Produce

Hot Soup & Rolls

Tea & Cakes

Many Stalls with Christmas Gift Ideas

Thank you to everyone who supported our
'bags2the future' collection, which enabled us
to raise the sum of £350.00 for BECKen.

BECKen Charity Reg No. 1140680

Do you suffer from Back Pain?
We treat the cause of your back pain,
not just the symptoms

- 4 out of 5 people suffer from back pain
- Back problems create 7 million visits to the GP
- Problems reoccur in 80% of cases
- We specialise in back care
- We have rapid access to MRI or Orthopaedic Specialists and no waiting lists

**Telephone one of our 5 clinics to book your appointment
and get one step closer to being pain free**

| | | | | |
|--|---|--|--|---|
| Fordham Fordham House Estate Newmarket Road Fordham CB7 5LL Tel: 01638 724042 | Newmarket Newmarket Leisure Centre Exning Road Newmarket CB8 0EA Tel: 01638 782500 | Great Dunmow Great Dunmow Leisure Centre Parsonage Downs Great Dunmow CM6 2AT Tel: 01371 238011 | Huntingdon One Leisure Huntingdon St Peter's Road Huntingdon PE29 7DA Tel: 01480 731180 | Saffron Walden Lord Butler Leisure Centre Peaslands Road Saffron Walden CB11 3EG Tel: 01799 218184 |
|--|---|--|--|---|

The Isleham Society

18th October *The Tharp family of Chippenham and Jamaica.* An illustrated talk was given by Jill Shapland describing how the Tharp family were involved in using slaves on their Estate in Jamaica. Records were carefully kept and stored detailing all the finances the Estate which included buildings planned and erected. The records continued when they decided to move to Chippenham, although during the latter years some of the records were stored in a damp environment and are more difficult to read – the work is on-going. We were fortunate to have several visitors from Chippenham, some of whom were involved with the Estate and were able to add to the story and the history of Chippenham Park as we know it today.

15th November *A Magic Lantern Show.* Richard Ridby and his wife, dressed in appropriate costume, brought a Magic Lantern on which they showed a whole variety of glass slides; they described how the earliest slides from the 1600s were drawn, later being painted by hand. The early lanterns were lit by oil lamps, fortunately their Lantern has been converted to electricity, otherwise we would have had the smell of oil lamps to add to the atmosphere! They went on to show slides that gave moving pictures. There was much audience participation by making sounds using the props they provided, plus the

shouting booing and cheering all added to the stories being told. A most enjoyable evening.

Our next meeting will be on 17th January 2013 when Dr Carenza Lewis (*Time Team*) will talk to us about the *Isleham Archaeological Digs*. She has been involved with the digs in our village gardens with students from Mildenhall College over the last two years.

We extend a warm welcome to all visitors to any of our meetings. The cost for non members is £2

NB. If our Village Hall is unavailable for any of our meetings during the year, we will inform you of any change of venue.

Vernon Place, Chairman of The Isleham Society

Firm Foundations Day Care



Tel: 01638 781616

Flexible ChildCare 0–8 years.

Open all year 7.30 am–6 pm.

Friendly, mature, experienced, qualified staff.
Safe, secure and nurturing environment.

10hr–15hour Free sessions for
2-, 3- and 4-year-olds + Sibling discount.

We hold 'Forest school' sessions
Nutritious, Hot meals cooked daily.
Abundant play space and equipment
Off street 30 car park capacity.

Quality care with reasonable price.

'It's about the process not the product'

www.firmfoundationsdaycare.co.uk

Isleham Road, Worlington, B.S.E. IP28 8SW

W.R. PARR

Antique Furniture Restorers

Established in Cambridge 1928



Station Road, Isleham

01638 780080

www.furniture-restored.co.uk

All aspects of furniture restoration and repair work.

- | | |
|-------------|--------------------|
| ■ Marquetry | ■ French polishing |
| ■ Turning | ■ Carving |
| ■ Veneering | ■ Upholstery |

If you need local accommodation
for visiting family or friends

For details contact:

gill@sunsetely.com

www.sunsetbb.co.uk

01638 780549

SunsetBed&Breakfast

6 Station Road, Isleham, Ely, Cambs CB7 5QT



23 years of British expertise and craftsmanship

Come and buy direct from our factory

Beautiful fabrics ~ superb quality ~ great prices

Friendly efficient fitting service

www.starcurlains.co.uk

Curtains ~ Blinds ~ Poles ~ All soft furnishings



Showroom opening hours:

Mon to Thurs;

9am–4pm

Fri and Sat;

10am–2pm

01638 578700

Enjoy free parking
outside our showroom,
just off the A14

2B Swan Lane Business
Park, Exning, Newmarket,
CB8 7FN

CHURCHES

High Street Church

CHRISTMAS SERVICES: We will be holding a special Family Service on Sunday 23rd December at 10.30am followed by a Carol Service that evening at 6.30pm. Our service on Christmas Day is for all the family and will be 11am until noon. Please come and join us to celebrate the birth of Jesus. Everybody is welcome.

SUNDAY SERVICES: All are welcome to our Sunday services throughout the year.

Morning worship: 10.30am All ages are very welcome from the very young to the very old. The children have their own activities.

Evening fellowship: 6.30pm A less formal service usually with opportunity for individual sharing. Come and hear about God's goodness! Tea, coffee and good conversation are available after both the morning and evening services.

On Sunday mornings the following children's facilities are available:

Crèche is available for babies and tots up to 3 years old: the crèche workers are very experienced and provide a safe, fun playtime for the little ones.

Junior Church, for those who are aged 3 to 7, is a fun-filled session with singing, crafts, drama and stories. The older Junior Church meet at the Village Hall. This is for children who are 7 to 11 years old. Their morning starts from 10am with a craft, followed by a wide range of activities encouraging the children to discover the Christian faith for themselves. We would love to see some new faces and visitors would be made very welcome!

Impact is for the 11 to 14 year olds and on a Sunday morning they receive teaching that is relevant to pre-teens/teenagers. On a Friday night this group meets socially and they all have a lot of laughs!

OTHER WEEKLY ACTIVITIES

Our midweek care structure called **High Street Life** gives a whole range of fresh initiatives to care, support and involvement in the local community. It includes: Life groups, plus Men's and Ladies' groups; Bible Studies; a Media and Creative Arts group using modern technology to convey the message of hope; a Quilting group, Papercraft group and much more. **The Inside/Out group returns this autumn, looking at ways to serve the community. Look out for them!** Are you new to the village? High Street Life is more than just Church on Sunday so why not contact us, we'd love to get to know you and tell you what makes us tick.

Our **Rendezvous** group – for the more mature among us – meets every Tuesday afternoon at 3pm. Around 60 to 70 of us enjoy this time together each week but new faces are always welcome.

Luncheon Club is for those of retirement age and happens once a month on the second Wednesday from 12–2pm. An excellent meal for just £2.50 not to mention the great company! For further details of any of the above, please contact Kathryn at the Church Office on 01638 780652.

Little Lambs is our parent/carer and toddler group which runs term time Fridays from 9.15–11.15am. Parents/carers can relax with a coffee while the children play. Each week we have a craft activity, juice time and end the morning with singing. All welcome!

The **Inside/Out** group returns this autumn, looking at ways to serve the community. Look out for them!

So whether it's on a Sunday or midweek, we would love to see you. Why not come along, give us a call or take a look at what we do on www.highst.org.uk? If you would like to know more then please contact our church office on 01638 780985. ■

Three Rivers Group St Andrew's Parish Church

Christmas Services at

Sunday 16th December No 9.30 service; 16.00 Carol Service

Sunday 23rd December 9.30 Normal service

Christmas Eve 16.00 Crib Service; 23.30 Midnight Eucharist

Christmas Day 9.30 Family Eucharist

Sunday 30th December No 9.30 service at Isleham; 10.30 group service at Fordham

Sunday 6th January 2013 No 9.30 service; 16:00 Epiphany Carol Service

Regular Church Services

Sundays: The main service is at 9.30am. Junior Church is in the Social Centre, and in church at the All Age Communion Service on the third Sunday of every month. Third Sunday 8am Holy Communion – Book of Common Prayer. All welcome.

Midweek services

Monday 9.15am Morning Prayer. 7, The Close, Kennett

Tuesday/Wednesday. 9am Morning Prayer Fordham

Wednesday: 4.15pm Evening Prayer Snailwell

Thursday/Friday 8.15am Morning Prayer Fordham

Weekly Activities

Tuesday: 9am–12 noon: Coffee Morning in Social Centre

Friday: Choir Practice 6.30pm in church. All welcome. Contact Mark Liversidge 01638 781696. Bell ringing practice 7.30pm – beginners welcome! Contact Ruth Ogden, the Tower Captain, for more information.

Sundays[at]6: Our Youth group meets twice a month at the Old Vicarage in Isleham; we hope that many other young people will join us. Details from Rev'd Kate or Rev'd Mike.

Priests The Rev'd Mike Banyard: 01638 721616, [banyardmg1\[at\]yahoo.co.uk](mailto:banyardmg1@yahoo.co.uk)

Churchwardens Rob Savage: 01638 780218, robert.savage[at]islehamchurch.org.uk; Nick Carver: 01638 781116, nick.carver[at]islehamchurch.org.uk

Tower Captain Ruth Ogden: 01638 780646, ruth.ogden[at]islehamchurch.org.uk

Choir Director Mark Liversidge: 01638 781696, mark.liversidge[at]islehamchurch.org.uk

Webmaster Andrew Stephens: 01638 781468/780229

Service Sheet Editor Rob Savage: 01638 780218 robert.savage[at]islehamchurch.org.uk

For more information about the Group and St Andrew's please visit our website at **www.islehamchurch.org.uk** ■

Pound Lane Free Church

Pastor: Dave Hall (01638 781343 or 01638 780636, email pastor[at]plfc.org.uk)

Elder: David Brown (01638 780410)

Sunday: Sunday worship: 11am and 6.30pm.

Celebration of the Lord's Supper:

First Sunday following evening service

Third Sunday following morning service

A Crèche is available for babies to Year 3 during the morning service. Refreshments are served after the evening services, except the first Sunday of the month.

Fellowship Lunches are served after the morning service on the third Sunday of the month.

Kingdom Kids (3 years–Year 3): 10–11.15am (Sue Thompson 01638 780030)

All Stars (Years 4–6): 10–11.15am (John Martin 01638 737212)

Covies (Year 7–18 years): 9.30–10.30am (Steve Neale 01638 780717).

There is a hearing loop installed and signing for the deaf is available as well as Braille songbooks. We have a comprehensive Child Protection Policy and a CRB check has been carried out on all children's and young people's workers.

Monday: Music Mayhem: 9.30–10.30am.

(Sue Thompson 01638 781343 Preschool children during school term only)

A fun time for your pre-school children – action songs, musical instruments and the ever-popular "Sockeroo". Followed by refreshments and a time to relax with friends whilst the children play. New members always welcome.

All Stars Fun Night: 7.00–8.15pm.

Tuesday: 18–30s: 2pm.

(Suzanne Hall 01638 781805) Meeting in homes with monthly social events.

Wednesday: Fellowship: 2.15–3.15pm.

(David Brown 01638 780410) Meeting on alternate Wednesdays and catering for the more mature in age. They enjoy meeting together for a Bible talk, spiritual songs and prayer. Various fun events and meals are also organized during the year. New members are always welcome.

Craft (third Wednesday of month) 9.30–11.30am (Suzanne Hall 01638 781805).

Church Night: 7.40–9pm. Bible study, prayer and fellowship; for mid-teens upwards.

Thursday: Coffee Morning: 10–11.30am.

Turn up any time between 10 and 11.30am for free tea, coffee and cakes. Chat with friends and make new friends. Open to any age. Includes an eight minute "In the News this Week" slot in the middle.

Covies Club Night: 7–9pm

Friday: Women's Meeting (fortnightly in members' homes) 10.30–11.45am (Sue Hall 01638 780636).

Christianity Explored courses are run regularly – please ask for dates of next course.

Craft (first Friday of month): 7–9pm (Martha Thompson 01638 7870030).

For further information on any of the above, or if you would like to speak to Pastor Dave:

Phone: 01638 781343 (Church Office)

01638 780636 (Pastor's Home)

Email: pastor[at]plfc.org.uk; secretary[at]plfc.org.uk

Web sites: www.plfc.org.uk; www.isleham.com

As we write, this, the "silly season", as one church member calls it is just starting! What he means is the 2-3 weeks of Operation Christmas Child when we are almost submerged in gift filled shoe boxes, hats, scarves and gloves, toothpaste, toothbrushes, soaps and other "fillers"! It's a really busy but very happy time when we collect, check and pack over 3,000 boxes from postcodes CB6, 7 and 8. Each box will be a valued present and display of God's love to the child who receives it. This year our boxes will once again be going to Serbia and Kyrgyzstan.

If you are one of the many people who donated a box or items to make up a box and/or came and helped in any way we want to say a HUGE thank you to you. You have been a part of the process that sends around 1.1 million gift filled shoe boxes to children from the UK, reminding them that God loves them and someone in the UK cares for them. It will have been great to work with friends from Isleham and the surrounding villages again.

Why not make a note in your diaries and come to our:

Candle lit Christmas Carol Service

Sunday 23rd December 6.15pm

when we shall be showing the Operation Christmas Child DVD and have an update on this year's campaign.

The service is followed by refreshments.

Don't forget our:

Christmas Day Service Tuesday 25th December 10.30am where the children are invited to bring a Christmas gift to "show". The service is followed by a mince pie and tea or coffee.

Craft – this **NEW EVENT** will be starting in the New Year – the third Wednesday of the month 9.30 – 11.30am and the first Friday of the month 7.00–9.00pm. We have several really talented "crafters" at plfc and the idea is you come along equipped with your own craft and have the opportunity to see what others are doing and learn a new skill if you so wish. All are welcome – see our website for more information. ■



The Remembrance Day parade took place on Sunday 11th November.

These photos by Vernon Place show: The parade to the memorial (left); The Last Post played by Isleham's Benjamin Edwards, with Rob Savage, who read the names of the fallen, and Rev Jenny Gage, who led the ceremony (below left); and Angela Wells about to place a wreath on the memorial.



We offer our clients a comprehensive range of interior and exterior decorating solutions: refurbishment, period restoration, classic and contemporary finishes.

For more information visit our website:

www.thepainttrust.co.uk

Or contact us to discuss your requirements:

John Rees, Hillcrest,
5 Fordham Rd, Isleham

Tel: 07742 690839 (mobile)
01638 781936 (office)

S. W. Downey Electrical Contractor

42 Years' Experience
Domestic and Commercial
City & Guilds Qualified
Free Estimates

07786 108673

01638 781169



KAREN'S GROOMING

*All your pet's grooming
requirements on your
doorstep*

01638 781791
07803 548673



 **The Waxpert**

Caroline Mears has built a loyal following by ensuring her client comfort is as important as the waxing she does. Using Perron Rigot wax, the finest wax on the market and specialising in Brazilian waxing using "hot" wax (a low temperature stripless wax). With Caroline you know you will get the best wax you have ever had!

Caroline offers waxing treatments to both Male and Female Clients, from her private home based salon in Burwell. Caroline is fully insured and registered with The Guild of Beauty Therapists.

| | |
|----------------------------------|---------------------------|
| Brow Design £10 | Brows £7 |
| Half Leg £14 | Bikini £10 |
| Brazilian / Hollywood £30 | Male Back & Shoulders £30 |
| Male Chest & Abs £30 | Full Body Spray Tan £20 |
| Express Minx Fingers or Toes £18 | Lash Extensions £50 |

Opening Mon - Fri 6pm - 10pm,
Sat 8:30am - 4pm by appointment only.
Bridal and Prom packages available upon request.

www.waxpert.co.uk
07791 631 529
[caroline\[at\]waxpert.co.uk](mailto:caroline[at]waxpert.co.uk)
twitter: [at]waxpertwax



 **ZUMBA®**
fitness

Fordham Victoria Hall Monday 6.30pm
Prickwillow Village Hall Thursday 6.30pm

Are you ready to party yourself into shape?
An exhilarating, effective, easy-to-follow, Latin-inspired, calorie-burning dance fitness workout!

All Abilities Welcome!

For information or to book, contact Stephanie
07793 815720 [Stephanie\[at\]lovetodance.biz](mailto:Stephanie[at]lovetodance.biz)

 **DRAIN-PLUMB**

Plumbing, Heating & Drain Services

BLOCKED DRAINS CLEARED

- Gas Boiler Service & Maintenance
- Power Flushing to Heating Systems
- Home Buyers' CCTV Drain and Plumbing Surveys
- All Plumbing & Heating Repairs and Alterations
- All Work Guaranteed

TEL: 01638 742873
MOBILE: 07932 773515
7 Ness Road, Burwell
Cambridge, CB25 0AA

 **Thompson's Farm Meat**
Fenrose Farm,
1 Fen Bank, Isleham CB5 7SL
Tel: 01638 780994/780431

NEW for 2013 at the Farm
Fresh Meat Counter
Selling ONLY our own Quality Hereford and
Aberdeen Angus
Beef,
Pork, Lamb and
Free Range
Chicken!



Celebration Cakes

MADE TO ORDER FROM £15
PHONE JACKY ON
07811 484839
ANYTIME





New projects - Rewires - Consumer Unit Upgrades
Minor works - Inspection and Testing

KD
Electrical Services Ltd

80 The Causeway, Isleham CB7 5SX
www.kdes.co.uk info@kdes.co.uk
07792 179438
ELECSA Approved Contractor Part P Registered Company



Sun Street, Isleham. Tel: 01638 780471

FOOD SERVED

Friday and Saturday 12 noon to 2pm

and 7pm to 9pm

Sunday 12 noon to 2pm

ENTERTAINMENT

- DECEMBER -

Friday 7th: Rock B*st*rds

Friday 21st: Karaoke (Clive)

Monday 31st: New Year's Eve Disco

- JANUARY 2013 -

Date to be Confirmed: Quiz

OPENING TIMES

Monday: 7pm to Close

Tuesday to Thursday: 12 noon to 3pm, 7pm to Close

Friday, Saturday: 12 noon to Close

Sunday 12 noon to 10.30pm

Christmas Booking Welcome



THE SUN TO THE SEA

We are a group of 15 lads who have decided to raise some money for the charity EACH (East Anglian Children's Hospice).

EACH recently looked after Lily-May Taylor and her parents so well during their time of need.

Lily-May lost her fight to SLOS (Smith-Lemli-Opitz Syndrome) at only 4 months old to a disorder, which is extremely rare as it takes both parents to carry and pass on a defective copy of the DHCR7 gene for it to be passed on to newborn babies. In the most severe cases of SLOS (where almost no cholesterol is produced) infants usually die a few months after birth, which is how we so sadly lost the beautiful Lily-May.



Lily-May's MAMIL (middle aged men in Lycra) has been formed, which consists of around 15 fellow Islehamers, who have taken on the epic challenge of cycling from the Rising Sun pub to Brighton Pier in two days. This is in excess of 140 miles; the first leg to London is 85+ miles, leaving from the pub at 8 am 23rd April 2013.

We are funding the entire event from our own pockets, with the generous help of Tim Drayton (TJD Building Contractors Ltd.), who is providing the support vehicle.

Every penny you donate will go straight to EACH. If you could and would be willing to spare a little of your hard earned money to our cause, we would be most grateful.

There will be a quiz night at the Rising Sun in late January 2013 and a race night on 2nd March. Please come along and help us to help EACH.

Donating is very easy and safe online at this web address

<http://www.justgiving.com/suntothesea>

Team Isleham (Lily-May's MAMIL)



a heart care nurse; and about how to look after our hearts. I am sure it spurred many of us to think about what we eat, and to exercise a little more. Thank you to them all.

Also in October we held a Coffee morning at the Social Centre, entered two teams in the St Andrew's Quiz at the Bowls Club, and spent an enjoyable evening bowling at Strikes. Well done to the winner, Angela Wells.

In November we welcomed back Mrs Jacob who talked about 'Confessions of a Newsagent'. With great humour she described her experiences over the years with customers and salesmen. Starting work at 4.30 each morning and often delivering newspapers herself when

Our October meeting was organised by Emily Radcliffe and Sheila Taylor on behalf of the members. They had invited Kathy Carver, who spoke to us about her career as

paperboys didn't turn up, made us all realise how hard newsagents work.

A number of members visited the Victoria and Albert Museum, on a trip organised by Cambridge Federation of WIs, to enjoy the "Glorious Gowns" exhibition. A very good outing.

We are organising another Coffee Morning on 1st December, and then our final event of the year will be our Christmas Party on 13th December when members will either be dancing, or laughing, in the company of Ron Coxall.

At our first meeting of the New Year on 10th January, Barbara Redman cockeral will be leading a craft evening.

If you would like to join the WI or simply come to a meeting to see what it is like, please do come along. We meet on the second Thursday of each month in the Village Hall, 7.30pm for 7.45pm, and new members are always welcome.

For further information contact:

Glenda Preece
01638 780734, [gjpreece\[at\]aol.com](mailto:gjpreece[at]aol.com)

ISLEHAM PARISH COUNCIL UPDATE

The Parish Council normally meets on the first Monday of every month at 7.15pm in the Village Hall (Back Room). Members of the public are invited to attend the meetings and 15 minutes are set aside each month for public question time. Full copies of the minutes are available on the Website, the Notice Board and from the Parish Clerk Tel: 01638 781687 [islehampc\[at\]btinternet.com](mailto:islehampc[at]btinternet.com)



Code of Conduct

- The new Model Code of Conduct as published by ECDC was adopted by Isleham Parish Council at the meeting held on 6th August 2012

Police Matters

- New Contact Number for Police - 101
- Neighbourhood Panel forums have been set up to allow Parish Councils and members of the public to engage with the police and other services. The next meeting is on 9th January 2013 at Soham Village College 7pm.
- The Parish Council are very concerned to report that on Monday 12th November that paint had been taken from the shed at the rear of the pavilion and had been used to graffiti the MUGA including painting in the access keypad. While this problem was being rectified it was discovered that 2 hens had been 'painted' and left in a very poorly condition in the field to the right of the MUGA. The police and the RSPCA have been informed and the hens have been taken into 'care' to see if they can be cleaned up. If you are missing two hens please contact the Parish Clerk.



Village Hall Report

- The broken light fittings in the hall have been replaced.
- The hall will remain in use until approximately the end of April. A final date should be available in the next edition of the Informer and user groups will be contacted so that they can make alternative arrangements for the summer period.

Recreation Ground Report

- The Recreation Ground will inevitably suffer some difficulties during the building works, however the Parish Council will do their best to see that this disruptions are kept to a minimum.
- The Pavilion will be closed at the end of April at the same time as the village hall. Temporary facilities will be provided so that the clubs are able to continue to play.
- The MUGA is available to hire during the day and at weekends – please contact the Clerk for more details.

ICA Report

- By the time you read this report, work should have begun on the New Community Centre. It is anticipated that the Centre will be open by October 2013.

Cemetery and Churchyard Matters

- The hedge to the right of the new cemetery is to be replaced.

Financial Matters

- The Parish Council have agreed to take the 'Option to Tax' with HMRC in order to be able to reclaim the VAT on the new community centre. This means that from 1st January all Parish Council activities including letting the village hall and recreation ground will become vat-able.

Dog Fouling

- PLEASE REMEMBER TO CLEAR UP AFTER YOUR DOG!
- A number of dog bins have been installed around the village although there are still a number of incidents of dog fouling. The Dog Warden can be contacted on 01353 665555 or you can file a report on the website www.eastcambs.gov.uk

Highways Matters

- The grass-cutting contract is up for renewal in the spring of 2013. The environment working party will be meeting to discuss areas to be included in the contract.

Allotment Matters

- Weather permitting the community orchard will be planted on 19th January 2013 – for further details please contact Mrs Jeanette Malkin 01638 780283.
- There are still a number of allotments for rent on Station Road and Beck Road. Please contact the Clerk for further details.

Planning Matters

- Isleham Vision is underway and the public consultation is now likely to take place in the New Year. For more details please contact the Clerk.
- Planning applications were received to replace extant permission for the New Community Centre, 34 Prickwillow Road, Isleham and Chalk Farm, Temple Road, Isleham.
- Planning approvals were received for, 34 Sun Street, 9 Fordham Road, and land adjacent to 19 Hall Barn Road Industrial Estate.
- Planning Applications are available for viewing on the East Cambs District Council Website or an appointment can be made with the Parish Clerk.

Street Lighting

- Balfour Beatty is in the process of replacing the street lighting throughout Cambridgeshire over the next several years. The Parish Council will be consulted on the process and residents will be sent information a few weeks before work begins
- If your street light is not working please contact the Parish Clerk with the light number, she will then report it to the County Council

The Parish Council continues to support the Ely/Soham Dial-a-Ride Bus Service to Ely on a Thursday morning and the Fenland Elite Youth Bus which visits The Priory on a Thursday evening (term time only).

Pooley Bendall Watson SOLICITORS

For a friendly and professional approach

- Domestic & Commercial Property
- Family & Matrimonial Matters
- Wills, Probate, Trusts & Tax
- Company & Employment Law

2 Three Cups Walk, Fore Hill, Ely Cambs CB7 4AN
Tel: (01353) 666075 Fax: (01353) 666162
Email: info[at]pbw.uk.com

Also at: 4b Church Street, Isleham, Cambs CB7 5RX
Tel: (01638) 780170 Fax: (01638) 780190

P B & W Solicitors LLP is a Limited Liability Partnership, trading as
Pooley Bendall & Watson Solicitors.

Buy British Buy local Buy from the farm gate

www.thompsonsfarmisleham.co.uk



Thompson's Farm Meat
Fenrose Farm,
1 Fen Bank, Isleham CB5 7SL
Tel: 01638 780994/780431

Family run Farm proudly breeding, rearing
AND selling our OWN PRODUCE!

- Hereford and Angus 21 Day Hung Beef
 - Pork
 - Free Range Chicken
- CALL NOW!

LAST ORDERS TAKEN FOR CHRISTMAS
Beef, Pork, Free Range Cockerel and Goose and
Bronze Turkey, Chipolatas and Streaky Bacon, etc!

Open at the Farm Gate:

Tuesday, Thursday and Friday – 3pm until 5.30pm

Saturday – 10am until 4pm

Sunday – 10am until 12noon

AND

We also have a stall next to Priory Garage on
Saturday mornings from 8am until 12 noon.

Buy British Buy local Buy from the farm gate

Sue Hart

BSc (Hons), S.R.CH,
M.Ch.S

**Podiatrist
Chiropodist**

HPC Registered 12573

Home visits

Daytime and evening appointments

Home 01638 555187

Mobile 07710155409

susie.harty[at]googlemail.com

- 20 years' experience
- Corns/callus
- Ingrown toenails
- Nails & thickened nails
- Gait analysis/biomechanics/orthotics
- Footwear advice
- Verruccas
- Fungal infections
- Diabetic advice and treatments.



Carpentry Services

Established 1970

For all General Carpentry
and Building Work
No Job Too Small

Grant Hounsome

34 Sun Street

Tel: 01638 780 358

Mob: 07801 950 627

merrymonk[at]tiscali.co.uk

carpentryservicesisleham.webs.com



Kitchens/Bathrooms
Doors/Windows
Interior. Exterior
Maintenance
Lodge Gables over
Boarded

Isleham United Youth FC

Isleham United Youth FC Under 12s play in Division b of the BM Kempton 9v9 youth league and have started well, winning their opening two league games 8-0 v Chatteris and 5-2 v Ely Crusaders. The bulk of the team has been together nearly 5 years.



Back row standing (L-R): Gary Cowling (Coach), Russell Boneham (Manager), Stuart Tuffs (No 1 Fan), Tim Griffin (Thurlow Nunn), Craig Pawson (Coach)
Middle row seated (L-R): Josh James, Danny Baxter, James Harvey, Oliver Cowling, Jordan Tuffs, Max Parsley, Joe Griffin
Front row kneeling (L-R): Charlie Cummins, Kieran Pawson, Harry Grant, Joseph Boneham

The picture shows Isleham United Youth FC Under 12s receiving their new sponsored kit from Tim Griffin representing Thurlow Nunn Toyota.

Russell Boneham
Isleham United Youth FC

Bowls Report

As autumn chugs along with ever-darkening evenings, attention has now turned to the carpet bowls season. Both teams have started well in their respective divisions in the East Cambs League but it is still early days. In the knockout cup, Team 1 lost away at Willingham in the first round, whilst Team 2 received a bye into the next round and have been drawn away to Swaffham Bulbeck.

On Friday evenings, nine teams are contesting the clubs' triples league and again that is in its early stages.

In mid-November, the club holds its AGM, and thanks must go to all the officials and committee members that help to keep our club moving forwards.

As in all clubs and associations, these people are all too often taken for granted. So thanks to those who are standing down, thanks to those continuing and many grateful thanks to those willing to have a go!

Barry Grimwood, Club Captain



MIKE & GINA MISSING
WELCOME YOU TO
The Griffin

REAL ALES
REAL FOOD
REALISTIC PRICES

NOW SERVING SUNDAY ROASTS
12 NOON TO 2PM

PLEASANT GARDEN WITH
CHILDREN'S PLAY AREA AND AVIARY

FREQUENT LIVE MUSIC

FOR FURTHER DETAILS SEE
WWW.THEGRIFFINISLEHAM.CO.UK

CHURCH STREET, ISLEHAM
01638 780447